

# Culture, Belonging and Inclusion (Where We All Belong)



## A Guide for Practitioners in Public Policy and Social Work & Wellbeing

**Beny Bol OAM**  
**Denis Mbako Jato**

November 2025



*This practice manual is the product of a partnership between  
Village Support Limited (VSL)  
and  
Athie Foundation (AF)*

@2025



# Table of Contents

Table of Contents.....	ii
List of Figures.....	v
List of Tables.....	v
Preface.....	vi
Summary.....	viii
Schematic Summary.....	ix
How to Use this Practice Manual.....	x
Who Can Use This Practice Manual.....	x
Chapter 1: African Family and Collectivist Child Upbringing vs. Australian Individualistic Culture	1
1.1. Introduction.....	1
1.2. African Family and Collectivist Worldviews.....	1
1.2.1. Extended Family as the Social Unit.....	1
1.2.2. “It Takes a Village to Raise a Child”.....	2
1.2.3. Communal Identity and Social Responsibility.....	2
1.2.4. The African Village in Australia.....	4
1.3. Australian Individualistic Culture and Child Rearing.....	4
1.3.1. Nuclear Family Structure.....	4
1.3.2. Emphasis on Independence.....	4
1.3.3. Professionalised Support Systems.....	4
1.4. Cultural Tensions and Misunderstandings.....	5
1.4.1. Parenting Expectations and Systems Navigation.....	5
1.4.2. Perceptions of Supervision and Care.....	5
1.4.3. Communication and Authority.....	5
1.5. Implications for Inclusive Practice.....	5
1.5.1. Cultural Safety.....	5
1.5.2. Engaging Extended Networks.....	6
1.5.3. Supporting Settlement and System Navigation.....	6
1.5.4. Strength-Based Approaches.....	6
1.6. Concluding statement.....	6
Chapter 2: Understanding Culture and Identity.....	7
2.1. Introduction.....	7
2.2. Defining Culture.....	7
2.3. Understanding Identity.....	7
2.3. Culture, Belonging, Social Order, and Migration.....	8
2.3.1. Sense of Belonging and Identity.....	9
2.3.2. Social Order and Stability.....	9
2.3.3. Transmission of Knowledge and Traditions.....	9
2.3.4. The Importance of Culture for Migrants.....	9
2.4. The Intersection of Culture and Identity.....	10
2.5. Globalization and Cultural Change.....	10
2.6. Identity in the Digital Age.....	11
2.7. Implications for Practice and Equity.....	11
1.7. Concluding statement.....	11
Chapter 3: Principles of Inclusion and Belonging.....	12
3.1. Introduction.....	12
3.2. Understanding Inclusion.....	12



3.3.	Defining Belonging .....	12
3.4.	Principles of Inclusion and Belonging .....	12
3.5.	The Interconnection Between Inclusion and Belonging .....	14
3.6.	Concluding statement .....	14
Chapter 4:	Cultural Competence in Social Work Practice .....	15
4.1.	Introduction .....	15
4.2.	The Concept of Cultural Competence.....	15
4.3.	NASW Standards and Ethical Foundations.....	15
4.4.	Embracing Diversity in Social Work Practice .....	16
4.5.	Cultural Humility: A Complementary Framework .....	16
4.6.	Intersectionality in Practice.....	17
4.7.	Practical Applications .....	17
4.8.	Challenges and Ethical Tensions.....	17
4.9.	Toward a Culturally Responsive Future .....	18
4.10.	Concluding statement.....	18
Chapter 5:	Working with Culturally Diverse Communities .....	19
5.1.	Introduction .....	19
5.2.	Understanding Cultural Diversity in Communities .....	19
5.3.	Frameworks for Engaging Culturally Diverse Communities .....	19
5.4.	Principles for Practice.....	20
5.5.	Working with Indigenous Communities.....	20
5.6.	Challenges and Ethical Considerations .....	21
5.7.	Concluding statement .....	21
Chapter 6:	Communication Across Cultures .....	22
6.1.	Introduction .....	22
6.2.	Core Theories of Cross-Cultural Communication.....	22
6.3.	Verbal and Non-Verbal Communication Differences.....	22
6.4.	Cultural Dimensions Affecting Communication .....	23
6.5.	Overcoming Barriers in Cross-Cultural Communication .....	23
6.6.	Developing Intercultural Communication Competence .....	23
6.7.	Concluding statement .....	24
Chapter 7:	Addressing Bias, Discrimination, and Racism .....	25
7.1.	Introduction .....	25
7.2.	Understanding Bias, Discrimination, and Racism.....	25
7.3.	Strategies for Addressing Bias and Racism in Practice .....	25
7.4.	Ethical Foundations and Professional Responsibilities .....	26
7.5.	Challenges in Addressing Racism .....	26
7.6.	Concluding statement .....	26
Chapter 8:	Trauma-Informed and Culturally Responsive Practice .....	27
8.1.	Introduction .....	27
8.2.	Foundations of Trauma-Informed Practice .....	27
8.3.	Cultural Responsiveness in Trauma Work .....	27
8.4.	Integrating Trauma-Informed and Culturally Responsive Practice.....	28
8.5.	Educational Implications and Professional Identity.....	29
8.6.	Challenges and Considerations.....	29
8.7.	Concluding statement .....	29
Chapter 9:	Strategies for Inclusive Service Delivery .....	30
9.1.	Introduction .....	30



9.2.	Principles of Inclusive Service Delivery .....	30
9.3.	Key Strategies for Implementation.....	30
9.4.	Measuring Success and Continuous Improvement .....	31
9.5.	Concluding statement .....	31
Chapter 10:	Australia-Africa Cultural and Education Exchange Programs .....	32
10.1.	Introduction .....	32
10.2.	Rationale for Australia-Africa Exchange Programs .....	32
10.3.	Key Components of Cultural and Educational Exchange .....	33
10.4.	Benefits for Culture and Inclusion .....	34
10.5.	Challenges and Considerations .....	34
10.6.	Recommendations for Strengthening Exchange Programs.....	34
10.7.	Concluding statement.....	34
Chapter 11:	Case Studies and Role Plays on Culture and Inclusion: A Guide for Practitioners in Social Work and Wellbeing.....	35
11.1.	Introduction .....	35
11.2.	The Value of Case Studies and Role Plays.....	35
11.3.	Designing Effective Case Studies .....	35
11.4.	Structuring Role Plays for Inclusion Skills.....	35
11.5.	Sample Role Play Scenario.....	36
11.6.	Using Case Studies and Role Plays for Continuous Professional Development .....	36
11.7.	Reflective Practice and Self-Awareness .....	36
11.8.	Concluding statement .....	36
Chapter 12:	Evaluation and Continuous Improvement .....	37
12.1.	Introduction .....	37
12.2.	Purpose and Importance of Evaluation .....	37
12.3.	Methods of Evaluation in Social Work .....	37
12.4.	Continuous Improvement Practices .....	38
12.5.	Challenges and Considerations .....	38
11.1.	Concluding statement .....	38
Chapter 13:	Conclusion .....	39
References	.....	41



## List of Figures

Figure 1: Circle diagram illustrating layered caregivers .....	2
Figure 2: The African Village Model in Australia .....	4
Figure 3: Child development pathway: increasing independence and self-direction. ....	5
Figure 4: A strengths-based model linking .....	6
Figure 5: Dimensions of culture .....	7
Figure 6: Cultural symbols in arts work (VSL Homework) .....	8
Figure 7: Sense of belonging depicted by different colours and finger crossings .....	8
Figure 8: The 6 Rs and 6 Principles of Trauma-Informed Care .....	28
Figure 9: The 6 Rs and 6 Principles of Trauma-Informed Care .....	28
Figure 10: Intersections between cultural, academic, and research exchange outcomes .....	33
Figure 11: Barriers and enablers for culturally safe exchange programs .....	33

## List of Tables

Table 1: Collectivist Cultures vs Individualistic Cultures.....	1
Table 2: Dimensions of Culture.....	23



## Preface

This practice manual was developed to support social workers and wellbeing practitioners to navigate the complex realities of practice in an increasingly multicultural and socially complex Australian communities. Grounded in contemporary research, community knowledge, and ethical frameworks, it brings together key concepts such as culture, identity, inclusion, cultural competence, and trauma-informed care to strengthen everyday practice. The manual is centred around African collectivist worldviews and Australia–Africa connections as a lens for understanding broader issues of diversity, belonging, and social justice in practice and key public policy and programs development’s contexts.

The chapters invite practitioners into ongoing reflection rather than presenting culture as a fixed checklist or set of techniques. Through theory, case studies, role plays, and practice tools, readers are encouraged to critically examine their own assumptions, positionality, and use of power in their work with individuals, families, and communities. This approach aligns with principles of cultural humility, intersectionality, and anti-oppressive practice, framing cultural competence as a lifelong learning journey embedded in relationships and systems.

The manual is designed for use in public policy development, training, supervision, higher education, and workplace professional development across public, community and private sectors. It provides adaptable content that government and organisations can integrate into policies, programs, and evaluation, ensuring that commitments to equity and inclusion are translated into concrete practice. Ultimately, it aims to equip practitioners to foster cultural safety, promote genuine and authentic belonging, and advocate for structurally just services that honour the strengths and aspirations of culturally diverse communities.

@VSL@QACC@AYSC@AF





## Summary

**Introduction:** This manual provides a framework for culturally responsive, inclusive practice, integrating African collectivist worldviews, identity, belonging, cultural competence, trauma-informed care, and practical tools for equitable social work and wellbeing delivery.

**Chapter 1:** This chapter contrasts African collectivist child-rearing with Australian individualism, highlighting shared caregiving, communal responsibility, and cultural strengths that shape family engagement and culturally safe practice.

**Chapter 2:** Culture and identity are portrayed as dynamic, shaped by power, migration, and globalisation, with belonging emerging from intersectional experiences across shifting social contexts and relationships.

**Chapter 3:** This chapter outlines principles of inclusion and belonging, emphasising equity, representation, relational inclusivity, emotional safety, and the importance of environments that value diversity and uniqueness.

**Chapter 4:** Cultural competence is presented as an ethical obligation requiring self-reflection, cultural humility, structural awareness, and responsive practice at individual, community, and organisational levels.

**Chapter 5:** Working with culturally diverse communities requires cultural responsiveness, partnerships, respect for self-determination, and awareness of histories shaping trust, engagement, and community wellbeing.

**Chapter 6:** This chapter explores cross-cultural communication, addressing verbal and non-verbal differences, power dynamics, and strategies for building trust and shared understanding.

**Chapter 7:** Bias, discrimination, and racism are framed as systemic issues requiring anti-oppressive practice, critical self-reflection, advocacy, and organisational commitment to equity.

**Chapter 8:** Trauma-informed and culturally responsive practice integrates safety, empowerment, cultural meaning-making, and awareness of historical and intergenerational trauma in shaping healing.

**Chapter 9:** Inclusive service delivery involves culturally responsive systems, co-design, equitable access, and organisational strategies that strengthen participation and reduce structural barriers.

**Chapter 10:** This chapter highlights Australia–Africa cultural and education exchanges, promoting mutual learning, decolonised knowledge, and culturally safe international partnerships.

**Chapter 11:** Case studies, role plays, and reflective activities support applied learning, enhancing practitioner skills, cultural awareness, and confidence in real-world inclusive practice.

**Chapter 12:** Evaluation and continuous improvement ensure accountability, cultural responsiveness, stakeholder engagement, and evidence-informed refinement of services and systems.

**Conclusion:** Collectively, these chapters offer a coherent roadmap for culturally safe, inclusive, trauma-aware, and socially just practice across systems, strengthening belonging and equity in diverse communities.



# Schematic Summary

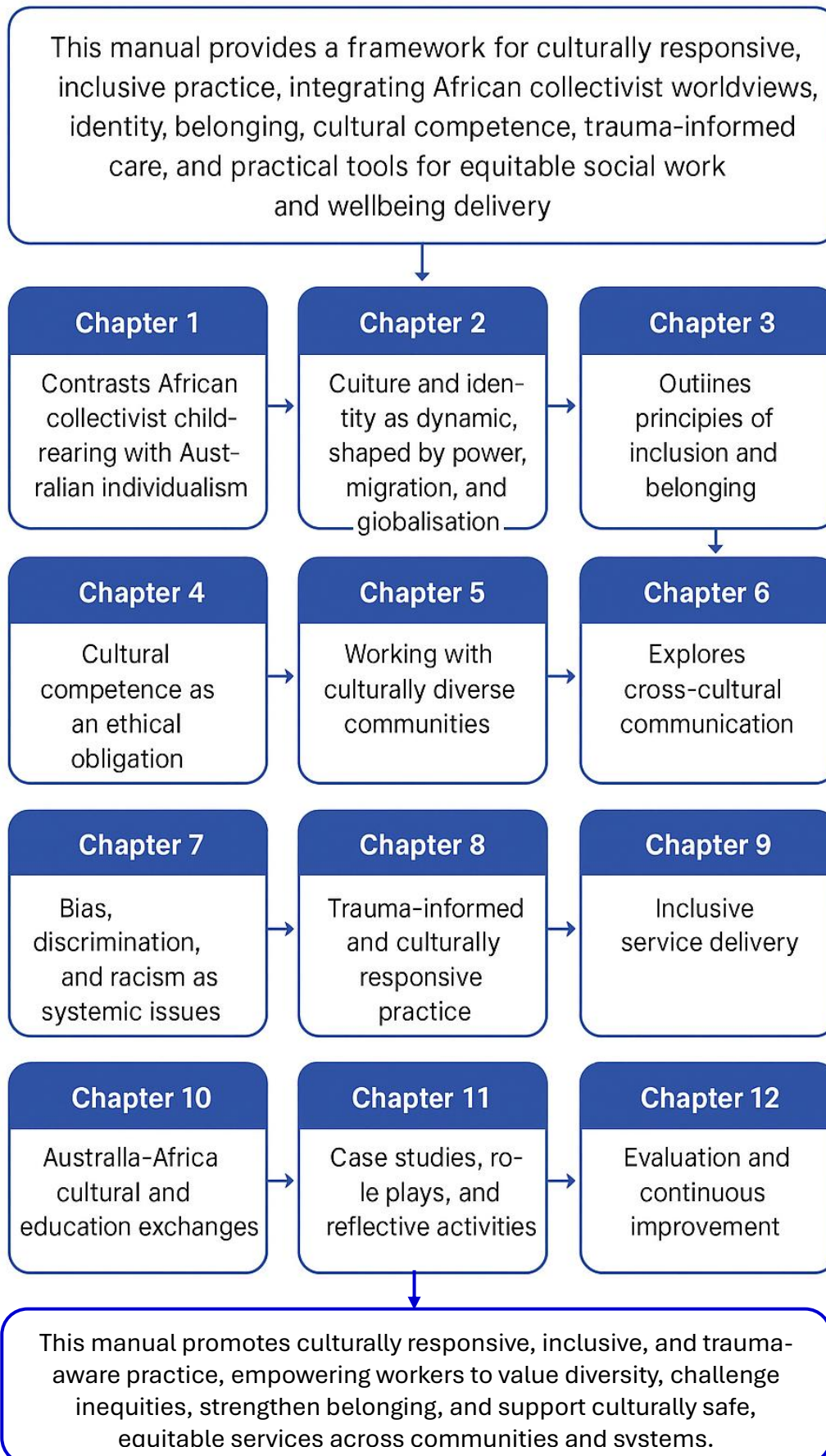



## How to Use this Practice Manual

This manual is designed as a practical, flexible guide to support culturally responsive and inclusive practice. You can read it from start to finish for a full learning journey or dip into individual chapters as needed. Each chapter includes key concepts, reflective questions, and practical tools to support application in real-world settings. The manual can be used for self-directed learning, team training, community engagement, or organisational planning. Readers are encouraged to reflect on their own experiences, consider cultural contexts, and apply insights to improve outcomes for children, young people, families, and communities.

## Who Can Use This Practice Manual

This manual is designed for a broad range of professionals and learners working across multicultural, community, and social service settings. It is suitable for social workers, wellbeing practitioners, public policy professionals, educators, supervisors, and students who engage with culturally diverse individuals, families, and communities. The content is adaptable for government agencies, community organisations, higher education institutions, training bodies, and private sector services, supporting them to embed culturally responsive, inclusive, and trauma-informed practice across programs and systems

Practitioners at all levels: frontline workers, team leaders, program designers, and policy developers, can use this manual to strengthen reflective practice, build cultural humility, and develop organisational strategies that promote equity and belonging. It is also valuable for professionals working within Africa–Australia engagement, cross-cultural communication, diversity and inclusion, and community development contexts. Ultimately, this manual supports anyone committed to building culturally safe, socially just, and inclusive environments where all people feel valued and respected

# Chapter 1: African Family and Collectivist Child Upbringing vs. Australian Individualistic Culture

## 1.1. Introduction

Understanding cultural differences in family structures and child-rearing practices is central to fostering inclusion and culturally responsive practice. African families, across diverse countries, regions, languages, traditional and ethnic groups, tend to share a collectivist orientation that values interdependence, communal responsibility, and shared caregiving (Nsamenang, 2008). This contrasts with dominant Western and Australian cultural norms, which emphasise autonomy, self-reliance, and individualism (Markus, 2018). Recognising these distinctions helps practitioners engage respectfully with African and/or other predominantly collectivist communities and support culturally safe service delivery.

As shown in Table 1, collectivist and individualistic cultures differ from each other and an understanding of these differences is important to working people from diverse backgrounds.

Table 1: *Collectivist Cultures vs Individualistic Cultures*

No	Collectivist Cultures	Individualistic Cultures
1	Emphasise group identity, belonging, and interdependence.	Emphasise personal identity, autonomy, and self-reliance.
2	Decisions prioritise the wellbeing of the group.	Decisions prioritise personal goals and preferences.
3	Extended family and community share caregiving.	Nuclear family is primary unit; caregiving mostly parents.
4	Community responsibility (“we culture”).	Individual responsibility is central (“I culture”).
5	Respect for hierarchy and elders is emphasised.	Egalitarian interactions and children’s opinions valued.
6	Collective success valued over individual success.	Personal achievement and independence are emphasised.
7	Social harmony maintained through cooperation.	Self-expression and assertiveness encouraged.

## 1.2. African Family and Collectivist Worldviews

### 1.2.1. Extended Family as the Social Unit

In many African societies, and arguably across most culturally and linguistically diverse (CALD) and Indigenous communities, the family extends beyond the nuclear household to include grandparents, aunts, uncles, neighbours, clan members, and community elders. Decision-making is shared, and individuals are embedded in networks of mutual obligation and support (Mbiti, 2015). The notion of extended family and shared decision-making cuts across child upbringing, culminating in shared responsibility to raise children.



### 1.2.2. “It Takes a Village to Raise a Child”

African child upbringing typically involves multiple caregivers who guide, mentor, and socialise children. This philosophy emphasises collective responsibility, moral development, and social harmony (Nsamenang, 2008). Children learn through observation, participation in daily tasks, and



guidance from a range of adults. This brings about shared responsibility over a child’s success and failures. It creates a support system for the child as there are many shoulders for the child to lean on. In this system, everyone has the right to correct a child who is doing wrong and to encourage them when they are doing well, irrespective of whether they share blood relationship or not.

### 1.2.3. Communal Identity and Social Responsibility

Personhood is understood relationally, one becomes fully human through belonging, contributing to the group, and fulfilling communal roles (Gyekye, 1997). Respect for elders, group cohesion, and shared values shape behavioural expectations for children and youth. As illustrated in Figure 1, every child identifies relation at all levels, from parents, extended family, neighbours/community and the elders.

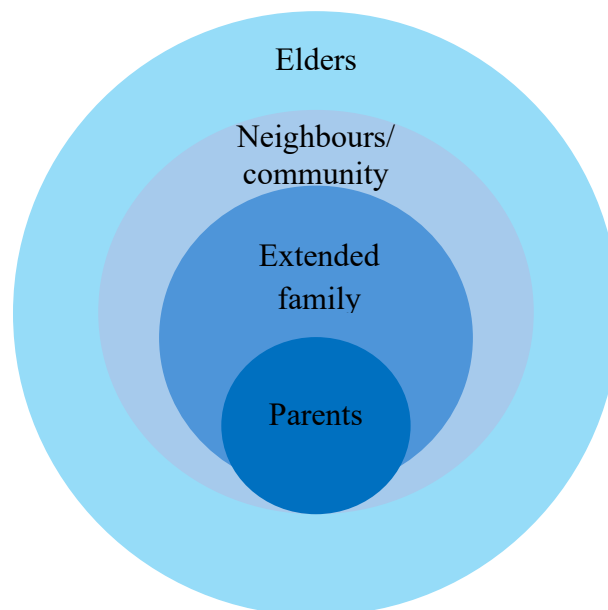

Figure 1: Circle diagram illustrating layered caregivers

#### Parents (Inner Circle)

**Definition:** Parents are the child’s primary caregivers responsible for daily nurturing, protection, discipline, and emotional support. The widespread sentiments across African communities living in Western world is that the mainstream support systems and institutions tend to disempower parents to the extent that they are unable to fulfil their fundamental role as primary caregivers. This has a tendency to disorganise the child’s upbringing.

**Description:** They provide the first and most immediate environment for a child’s development, shaping early values, behaviour, and cultural identity and safety.

**Examples:**

- Feeding, bathing, and ensuring the child's safety.
- Teaching manners, respect (not calling elders by name etc.), and household responsibilities.
- Teaching the dialect/language and learning a family tree and other important traditions.
- Introducing cultural practices such as greetings, storytelling, or prayer routines.

**Extended Family**

**Definition:** Extended family includes grandparents, aunts, uncles, older siblings, and cousins and in some cases, clan members and close friends who play active roles in caregiving and socialisation.

**Description:** In collectivist cultures, extended family members share responsibility for raising the child, offering emotional, practical, and sometimes financial support. Their role is viewed as natural and expected, not supplementary.

**Examples:**

- A grandmother caring for the child while the parents work to provide for the entire family.
- An uncle mediating behaviour issues or offering guidance during adolescence.
- A child being sponsored in school by an uncle or aunt etc.
- Cousins providing play, companionship, and social learning.

**Neighbours / Community**

**Definition:** The broader community, including neighbours, local families, friends, religious groups, clan members, tribal members, and informal social networks involved in the child's upbringing.

**Description:** Community members help monitor, guide, and support children, reinforcing shared norms and values. The collective interest in children's wellbeing strengthens accountability and safety within the social environment.

**Examples:**

- A neighbour correcting unsafe behaviour (e.g., playing near a road, separating a fight between two children or even adults etc.).
- Community members contributing during life events such as naming ceremonies or birthdays.
- Local families offering care when parents are unavailable.

**Elders (Outer Circle)**

**Definition:** Elders are respected senior members of the community who hold cultural authority, wisdom, and leadership roles. They are trusted people who make decisions on key issues in a community.

**Description:** They act as guardians of traditions, cultural knowledge, and acceptable moral standards. Elders often mediate conflicts, convey bad news in ways that reduce psychological impact, advise parents, and help transmit heritage and ethical foundations to younger generations.

**Examples:**

- Elders offering blessings during rites of passage.
- Teaching proverbs, cultural stories, and moral lessons.



- Advising families on the child’s behaviour, education, or social conduct.

### 1.2.4. The African Village in Australia

By adapting the African Village Model to the Australian context, the upbringing of a child becomes a collective responsibility shared across several important stakeholders (Figure 2). Family circles- both immediate and extended- provide emotional grounding, cultural identity, and daily support. Community groups and members contribute to the child’s sense of belonging, social development, and mentorship. Specialist services, including schools, counsellors, health professionals, and youth workers, play a vital role in nurturing the child’s educational, emotional, and developmental needs. Additionally, government systems shape the broader environment through laws, policies, and programs aimed at safeguarding children’s rights and promoting their wellbeing. Together, these elements create a holistic support network.

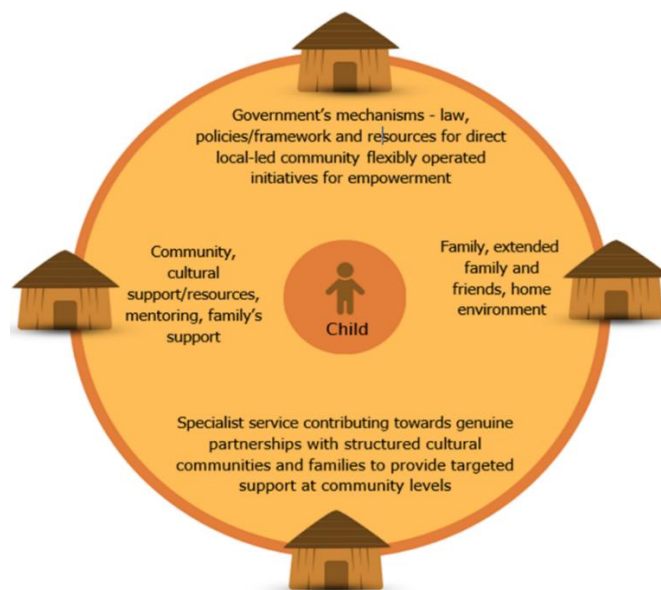

Figure 2: The African Village Model in Australia

It should be noted that the success of the child in this model requires concerted effort. If one party fails, the others will be weakened, thereby compromising the child’s growth and success.

## 1.3. Australian Individualistic Culture and Child Rearing

### 1.3.1. Nuclear Family Structure

Mainstream Australian society places primary caregiving responsibility on parents within a nuclear family unit. Extended family involvement is valued but less central than in collectivist cultures (Hofstede, 2001; Khoo et al., 2002).

### 1.3.2. Emphasis on Independence

Children are encouraged from an early age to develop autonomy, express opinions, and pursue personal goals. Individual rights and preferences often take precedence over collective expectations (Schwartz, 2012, 2014).

### 1.3.3. Professionalised Support Systems

Where African and broadly collectivist migrant or Indigenous Australian families may rely on community structures, Australian systems often depend on professional services, schools, childcare



centres, counsellors, and youth workers, to support children’s development and well-being (Delgado, 2017). These structures need to recognise their place in the African Village Model in Australia and play their role.

As shown in Figure 3, children depend on others for care, with a larger circle of caregivers in the collectivist compared to the individualistic culture. The contribution of caregivers moulds the child from dependence to an independent stage.

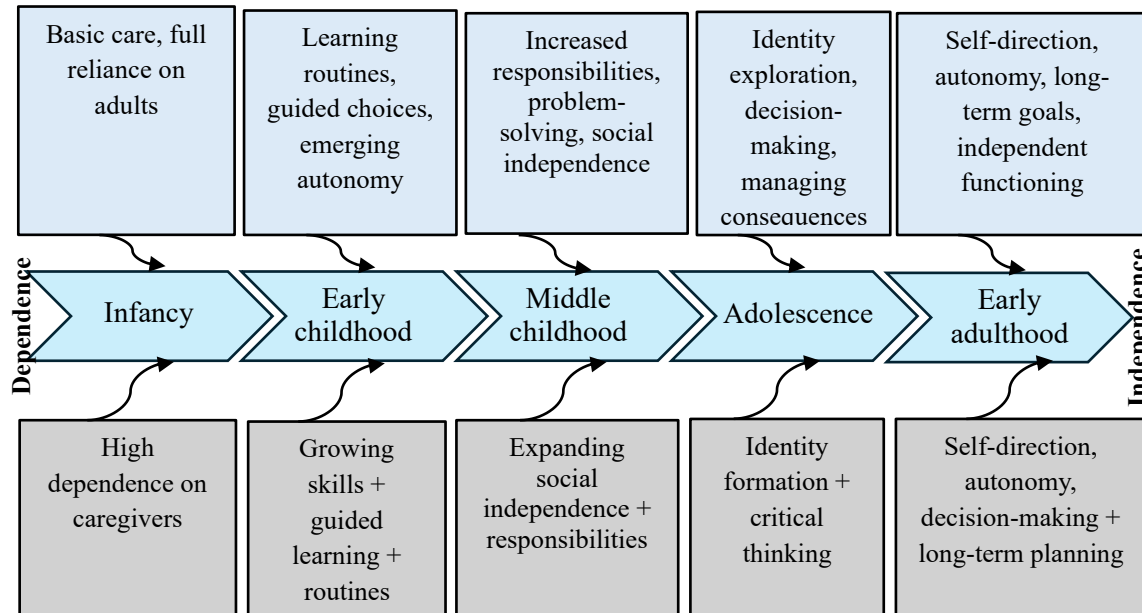

Figure 3: Child development pathway: increasing independence and self-direction.

## 1.4. Cultural Tensions and Misunderstandings

### 1.4.1. Parenting Expectations and Systems Navigation

African families may experience confusion or stress when adjusting to Australian systems that expect parents to independently manage schooling, appointments, and service coordination (Abur, 2022). The role traditionally shared by a community becomes concentrated on one or two parents.

### 1.4.2. Perceptions of Supervision and Care

Practices considered normal in African communities, such as shared supervision or entrusting a child to a neighbour, may be misinterpreted in an individualistic cultural context (Kaur, 2012).

### 1.4.3. Communication and Authority

Australian communication styles that are egalitarian or child-centred may conflict with African norms emphasising hierarchy, respect, and obedience (Salami et al., 2020).

## 1.5. Implications for Inclusive Practice

### 1.5.1. Cultural Safety

Practitioners should acknowledge the collectivist foundations of African family life and avoid pathologising communal caregiving arrangements (Purdie et al., 2010). This requires having an idea about cultures and exercising flexibility when working with specific populations.



### 1.5.2. Engaging Extended Networks

Involving extended family, community leaders, and cultural elders in engagements can increase trust, improve communication, and support holistic outcomes for children.

### 1.5.3. Supporting Settlement and System Navigation

Programs should assist families in understanding Australian expectations around schooling, child protection, health care, and youth justice while validating their cultural strengths at family level engagement, and also by including their perspectives through inclusive leadership and strategic partnerships with local community-led and community-controlled organisations.

### 1.5.4. Strength-Based Approaches

African collectivist values, resilience, interdependence, shared responsibility, respect, should be highlighted as assets that support child well-being and community cohesion. As shown in Figure 4, collectivist values contribute to protective factors that can build resilience in a child.

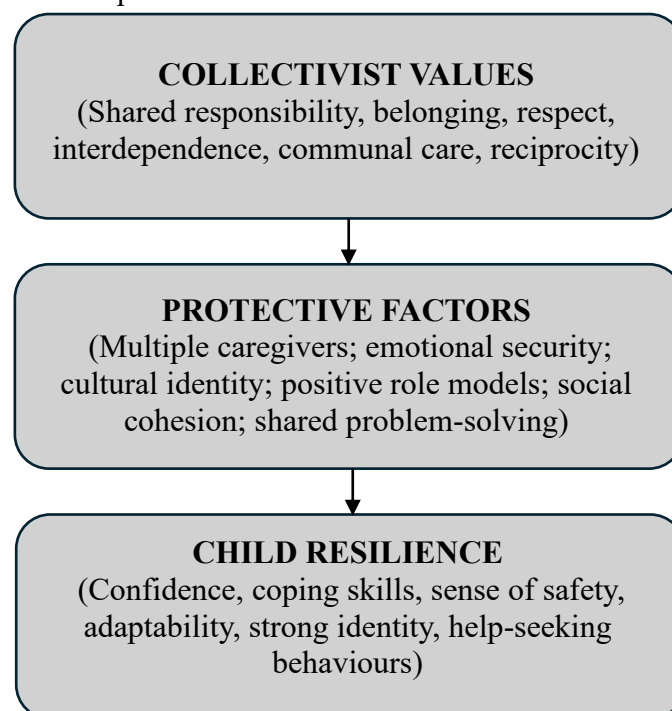

Figure 4: A strengths-based model linking

## 1.6. Concluding statement

African collectivist child-rearing approaches offer rich traditions of shared caregiving, community responsibility, and strong identity formation. When placed alongside Australian individualistic practices, these differences can generate misunderstandings but also opportunities for cross-cultural learning. Recognising and integrating collectivist strengths into practice enhances cultural inclusion, supports CALD families’ settlement journeys, and fosters more culturally responsive services.



## Chapter 2: Understanding Culture and Identity

### 2.1. Introduction

Culture and identity are bound in a dynamic relationship that shapes human experience, social belonging, and personal meaning. Culture provides the shared frameworks of belief and practice that influence how people interpret the world. Identity, in turn, reflects how individuals internalize and express these cultural influences while navigating social structures. Scholars argue that examining culture and identity through intersectional and global lenses helps reveal the complexity of lived experience in diverse societies.

### 2.2. Defining Culture

Culture refers to shared systems of meaning, encompassing values, norms, symbols, and institutions that guide collective life. It functions both as structure and as power, organizing participation in society and determining what is considered legitimate or marginalized. Holliday (2010) emphasizes that cultural understanding requires analysing how social position and power shape life chances, privilege, and vulnerability.

Figure 5 shows key dimensions of culture, which include:

- **Values and Beliefs:** Foundational moral codes such as reciprocity, harmony, and autonomy that guide social behaviour.
- **Language:** A symbolic resource through which belonging, identity, and worldview are constructed.
- **Customs and Rituals:** Shared practices that reinforce social continuity.
- **Institutions:** Mechanisms such as family, religion, and education that reproduce cultural meaning.

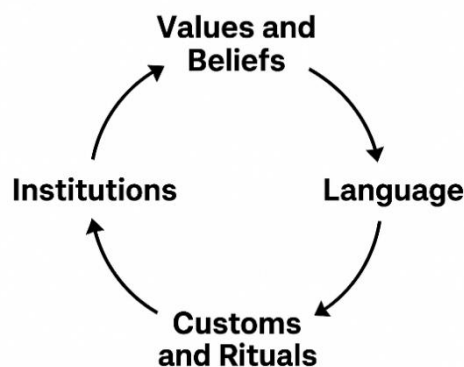

Figure 5: Dimensions of culture

### 2.3. Understanding Identity

Identity is multifaceted, flexible, and situational. It comprises personal, social, and cultural dimensions that evolve through interaction. Cultural identity particularly involves identifying with a community's heritage, traditions, and moral values. Research shows that young people develop identity through engagement with cultural symbols and narratives, where affiliation with multiple cultures can coexist without conflict (Figure 6).



Figure 6: Cultural symbols in arts work (VSL Homework)

Phinney et al. (2007)'s theory of ethnic identity development further demonstrates that individuals progress through stages of exploration, commitment, and integration, reflecting growing self-awareness within cultural contexts.

### 2.3. Culture, Belonging, Social Order, and Migration

Culture is a foundational element of human society, encompassing shared values, beliefs, norms, practices, and symbols that shape individual and collective identities. It serves multiple functions:

- fostering a sense of belonging,
- maintaining social order and stability, and
- facilitating the transmission of knowledge and traditions across generations.

For migrants, culture often becomes a vital anchor in navigating the complexities of a new environment, providing continuity, meaning, and resilience. Figure 7 illustrates belonging as seen by children.



Figure 7: Sense of belonging depicted by different colours and finger crossings



### 2.3.1. Sense of Belonging and Identity

Culture plays a critical role in shaping identity and nurturing a sense of belonging. For migrants in Australia, engagement with their cultural heritage, through language, religious practices, community networks, or traditional arts, offers a secure foundation amid the challenges of displacement and resettlement. Maintaining cultural connections can mitigate feelings of isolation and support positive self-concept, particularly when individuals face social exclusion or discrimination. Furthermore, cultural practices can help migrants negotiate dual identities, blending elements of their heritage with aspects of Australian society, fostering bicultural competence and social integration. Based on these, culture can play a positive role in helping migrants choose integration over marginalisation, assimilation and separation (Berry, 2005).

### 2.3.2. Social Order and Stability



Cultural norms and practices underpin social order by establishing shared expectations, roles, and behavioural standards. For migrant communities, these norms provide structure and guidance, helping families and communities navigate the uncertainties of resettlement. For example, communal decision-making, respect for elders, and family cohesion, rooted in cultural values, support stability within households and broader community networks. Such structures not only facilitate internal cohesion but also serve as a buffer against social and economic stressors, reinforcing resilience in the face of systemic barriers in the host country.

### 2.3.3. Transmission of Knowledge and Traditions

Culture is the vehicle through which knowledge, traditions, and skills are transmitted across generations. Among migrant populations, maintaining cultural education, through storytelling, rituals, language instruction, and community events, preserves ancestral wisdom and reinforces identity. This transmission is particularly significant in Australia, where younger generations may be exposed to dominant cultural norms that differ from their heritage. Cultural continuity provides a sense of historical rootedness, equips migrants with coping strategies, and fosters intergenerational solidarity.

### 2.3.4. The Importance of Culture for Migrants

For migrants, culture is both a compass and a resource. It facilitates adaptation by providing frameworks for understanding social expectations and moral codes, while simultaneously supporting resilience against marginalization and cultural loss. In multicultural contexts such as Australia, valuing and sustaining cultural identity enriches social cohesion, promotes inclusivity, and enhances wellbeing. Recognizing the centrality of culture in the migrant experience is essential for policymakers, service providers, and communities seeking to support integration, mental health, and social participation.



## 2.4. The Intersection of Culture and Identity



The relationship between culture and identity is reciprocal: while culture offers structure, individuals reinterpret culture through lived experience. Intersectionality reveals how overlapping identities (ethnic, gendered, socioeconomic) interact to produce distinct experiences of oppression and privilege (Robinson, 2002).

A European study by Moffitt et al. (2020) found that identity in multi-ethnic youth cannot be

understood without considering social histories of exclusion, such as colonialism and migration. Their findings show that identity is not a static affiliation, but a continuous process of negotiation across systems of power.

## 2.5. Globalization and Cultural Change

Globalization has intensified cultural exchange, leading to new hybrid identities and challenges to local traditions. Holliday (2010) highlights that global culture both enriches and threatens local identities, as exposure to transnational values often forces individuals to renegotiate belonging.

In multicultural societies, migrants frequently develop bicultural identities, maintaining connections to heritage cultures while adapting to mainstream values. Research on Afghan and Iraqi refugees in Europe revealed that trauma and acculturation pressures significantly reshape cultural identity, linking belonging with psychological well-being.

### Case Study: Hybrid Identities Among Youth

A recent study on culturally diverse children (Ezekwem-Obi et al., 2025) demonstrates that youth navigate multiple identities in environments that demand cultural adaptation. Children reported both pride in their heritage and tension from needing to conform to dominant norms. Such intersecting identities reveal the creative and contextual nature of cultural adaptation.

Another study by Adeyeba et al. (2025) on sexually and gender-diverse (SGD) youth of colour found that participants balanced cultural loyalty with self-assertion against marginalizing norms. Their coping strategies, such as creativity, boundary-setting, and collective care, illustrate how individuals reimagine cultural meaning through resilience and solidarity.





## 2.6. Identity in the Digital Age



Digital platforms have redefined how culture and identity are expressed. Individuals construct online narratives that reflect intersectional aspects of identity, race, gender, sexuality, and nation. Virtual communities provide both liberation and vulnerability, enabling connection but also exposing users to stereotyping and policing of identity. For instance, marginalized youth often use digital activism to assert cultural pride and counter exclusion, but also face harassment tied to racial and gendered biases.

## 2.7. Implications for Practice and Equity

Developing cultural competence requires recognizing how social structures shape identity and belonging. Holliday (2010) stresses that inclusivity and equitable access depend not only on cultural awareness but also on addressing power dynamics embedded in social systems.

Education and healthcare practitioners benefit from intersectional frameworks that account for historical and structural inequalities, ensuring that cultural knowledge translates into equitable practice.

## 1.7. Concluding statement

Understanding culture and identity demands a holistic approach, bridging anthropology, psychology, and sociology. Culture provides the collective framework that shapes social life, while identity embodies personal navigation within that framework. Contemporary research emphasizes their interdependence, fluidity, and contextual variation. Intersectional and global perspectives reveal that identity is not merely inherited but actively constructed, shaped by power, history, and agency. Appreciating this complexity cultivates empathy, equity, and a richer understanding of human diversity in an interconnected world.



## Chapter 3: Principles of Inclusion and Belonging

### 3.1. Introduction

Inclusion and belonging are foundational to creating equitable, adaptive, and socially sustainable communities. Inclusion concerns fair participation and access within systems, while belonging captures the emotional and relational dimension of feeling valued and connected. As societal institutions, such as schools, workplaces, and communities, grow more diverse, the ethical and practical responsibility to foster both inclusion and belonging have become central to education, leadership, and social sustainability (Fan, 2025; Government of New South Wales, n.d.).

### 3.2. Understanding Inclusion



Social inclusion can be conceptualized across four interlinked dimensions: economic, social, cultural, and political participation. It requires structures and practices that remove barriers to full engagement for marginalized or underrepresented individuals. Contemporary frameworks emphasize inclusive environments that adjust to people's needs rather than expecting individuals to adapt to discriminatory or exclusionary systems (Australian Research Council (ARC), n.d.).

At a micro level, inclusion manifests through acceptance, empowerment, respect, equality, community engagement, and representation, conditions that enhance both wellbeing and agency. In educational settings, this translates to acknowledging every learner's cultural and social strengths as foundational to the learning process (Australian Children's Education and Care Quality Authority (ACECQA), 2023).

### 3.3. Defining Belonging

Belonging extends beyond access; it captures the emotional and relational conditions under which individuals feel safe, respected, and connected to their community. Belongingness has been identified as a key human need that influences wellbeing, motivation, and social development. Within inclusive education, belonging is about ensuring every student sees their identity reflected in relationships, curriculum, and leadership representation (Government of New South Wales, n.d.).

Additionally, research shows that uniqueness plays a vital role in fostering inclusion: when individuals can express their distinct identities within a collective, they experience both inclusion and authenticity (Versteegen & Adams, 2025).

### 3.4. Principles of Inclusion and Belonging

Drawing on policy frameworks and recent research, several core principles underpin inclusive and belonging-centred environments:



1. **Equity and Fair Access:** Ensuring opportunities are distributed fairly and addressing structural inequalities that prevent full participation (Australian Research Council (ARC), n.d.; Macquarie University, 2023).
2. **Respect for Diversity:** Recognizing and valuing different cultural, linguistic, gendered, and ability-based identities promotes richness of perspective and fosters mutual understanding (Australian Children’s Education and Care Quality Authority (ACECQA), 2023).
3. **Participation and Empowerment:** Empowering individuals to contribute to decision-making processes strengthens ownership and engagement within organizations (Fan, 2025).
4. **Relational Inclusivity:** Inclusion must function through relationships that sustain acceptance and reciprocity. Relational inclusivity emphasizes friendship, support, and emotional connection as integral to social participation (Mamas & Trautman, 2025).
5. **Representation and Leadership:** Visible diversity in leadership models authentic inclusion and validates diverse identities across organizations (Government of New South Wales, n.d.).
6. **Intersectionality and Equity Literacy:** Effective inclusion considers the overlapping nature of identity markers, such as race, gender, disability, and sexuality, and how these influence power and access (New South Wales Education, 2023).



## Case Studies and Examples

### Educational Settings

The *Early Years Learning Framework* (EYLF) positions belonging as essential to children’s learning. Teachers who integrate family cultures, community partnerships, and child-led learning nurture connectedness and strengthen identity formation (Australian Children’s Education and Care Quality Authority (ACECQA), 2023).

### Workplace Practice

Macquarie University’s *Diversity, Inclusion and Belonging Framework (2024–2028)* illustrates how structured policies can build equitable organizational cultures. Its pillars, community, organization, and culture, embed inclusion into leadership accountability and daily practice (Macquarie University, 2023).





## Inclusive Pedagogy

The *Universal Design for Learning (UDL)* approach demonstrates inclusion in action, designing learning environments flexible enough to meet diverse needs. Case studies reveal improved engagement and performance when UDL principles—such as multiple means of engagement, representation, and expression, are applied (Australian Disability Clearinghouse on Education and Training (ADCET), n.d.).

## Relational School Communities

Recent studies highlight *relational inclusivity* in education. Mamas and Trautman (2025) defined it as fostering genuine engagement across friendship, academic, and emotional networks, ensuring that no student is socially isolated within schooling systems.

### 3.5. The Interconnection Between Inclusion and Belonging

Inclusion creates the conditions for participation; belonging ensures those conditions translate into lived experience. Without belonging, inclusion risks being merely performative or tokenistic. The Government of New South Wales (n.d.) strategy shows that belonging emerges when organizational culture affirms and reflects the diversity of its people in tangible ways, from representation in leadership to the linguistic and cultural visibility of communities.

Similarly, Fan (2025) identifies belongingness as integral to the micro-level experience of inclusion, alongside empowerment and respect. Thus, genuine inclusion policies must prioritize emotional safety, relational connectedness, and recognition of uniqueness (Versteegen & Adams, 2025).



### 3.6. Concluding statement

The principles of inclusion and belonging advance social cohesion and organizational sustainability. Inclusion is structural, it removes barriers and expands participation. Belonging is relational, it cultivates emotional connection and shared identity. Ensuring that both coexist across policy, education, and workplace contexts is central to equity and human flourishing. Successful inclusion thus depends on practices that are adaptive, intersectional, participatory, and grounded in respect for individuality and shared humanity (Fan, 2025; Government of New South Wales, n.d.).



# Chapter 4: Cultural Competence in Social Work Practice

## 4.1. Introduction

Cultural competence represents a cornerstone of ethical and effective social work practice. It encompasses the ability to understand, respect, and appropriately respond to the diverse cultural backgrounds and experiences of clients (Jani et al., 2016). Social work, as a discipline grounded in social justice and human rights, demands sensitivity to the ways culture influence's identity, values, and life experiences. The National Association of Social Workers (NASW) defines cultural competence as an ongoing process of acquiring knowledge, developing skills, and adapting practices to effectively engage with individuals from diverse backgrounds (National Association of Social Workers (NASW), 2025).

## 4.2. The Concept of Cultural Competence

At its core, cultural competence demands the integration of awareness, knowledge, and skills. Cross (1989) identified five key elements of culturally competent systems: valuing diversity, self-assessment, managing cultural dynamics, institutionalizing cultural knowledge, and adapting services to cultural contexts (National Association of Social Workers (NASW), 2025). For social workers, this extends across micro, mezzo, and macro levels of practice, ranging from case management to organizational policy design. Effective practitioners must acknowledge culture as a dynamic and context-specific phenomenon that shapes human behaviour and social participation (National Association of Social Workers (NASW), 2021).



## 4.3. NASW Standards and Ethical Foundations

The NASW Standards and Indicators for Cultural Competence outline six guiding principles for practice (National Association of Social Workers (NASW), 2021, 2025):

1. *Self-Awareness* – Social workers must critically analyze their cultural identities, biases, privilege, and values to prevent the imposition of their worldview on clients.
2. *Cross-Cultural Knowledge* – Practitioners are expected to possess a nuanced understanding of clients' histories, traditions, and social contexts.
3. *Cross-Cultural Skills* – The ability to apply culturally responsive interventions across individual, group, and community levels.
4. *Service Delivery* – Ensuring equitable access and making culturally informed referrals to community resources.
5. *Empowerment and Advocacy* – Addressing structural inequalities and promoting equity for marginalized populations.



6. *Continuous Learning* – Recognizing cultural competence as an evolving, lifelong professional responsibility.

Ethically, the NASW Code of Ethics underscores social workers' obligation to "demonstrate understanding of culture and its function in human behaviour and society" and to act against oppression, racism, and discrimination (National Association of Social Workers (NASW), 2021).

#### 4.4. Embracing Diversity in Social Work Practice



Diversity is a foundational principle of effective social work practice, shaping how individuals understand their identities, navigate social structures, and experience inclusion or exclusion. Social workers must recognise that factors such as culture, race, gender, age, disability, sexuality, migration history, and socioeconomic background significantly influence people's needs, strengths, and challenges (Australian Association of Social Workers (AASW), 2020). Because

these identities intersect in complex ways, practitioners are required to adopt a culturally competent and person-centred approach. Cultural competence is not a static skill but an ongoing process of learning, self-reflection, and openness (Sue et al., 2009). It involves acknowledging one's own assumptions and biases, understanding how power operates within helping relationships, and respecting the lived experiences that clients bring. Engaging in continual reflective practice strengthens the capacity to build trust, communicate effectively, and respond sensitively to diverse expressions of distress, resilience, and support (Yan & Wong, 2005).

Equally important is the commitment to anti-discriminatory and anti-oppressive practice. Social workers must actively challenge systemic inequities that prevent individuals and communities from accessing safety, resources, and opportunities (Dominelli, 2017). This includes critically examining policies, institutional arrangements, and broader societal narratives that marginalise particular groups while privileging others. Effective practice requires genuine collaboration with communities, valuing their expertise, and ensuring that interventions are grounded in cultural strengths and aspirations (Coates et al., 2012). Maintaining a holistic understanding of social, economic, and cultural determinants of wellbeing further enables practitioners to advocate for inclusive policies and equitable service delivery (Ife et al., 2022). Ultimately, embracing diversity enhances the effectiveness of social work, supports social justice, and affirms the dignity, rights, and worth of every person (Australian Association of Social Workers (AASW), 2020).

#### 4.5. Cultural Humility: A Complementary Framework

Recent scholarship argues that cultural humility enhances cultural competence by shifting from mastery toward lifelong learning and mutual respect (Indiana Wesleyan University, 2024). Whereas competence emphasizes knowledge acquisition, humility emphasizes self-reflection, recognition of power dynamics, and openness to clients' expertise (Wikipedia - The Free Encyclopedia, 2025).



Cultural humility acknowledges that no social worker can ever achieve complete understanding of all cultural frameworks. Rather, effective practice involves a stance of curiosity, partnership, and accountability, allowing practitioners to learn directly from clients' lived experiences.

#### 4.6. Intersectionality in Practice

An essential lens in cultural competence is intersectionality, first conceptualized by Kimberlé Crenshaw. It recognizes that individuals' experiences of power and marginalization are shaped by the intersection of multiple identities, such as race, gender, class, disability, and sexuality (Jani et al., 2016).

For social workers, adopting an intersectional approach ensures that assessments and interventions are sensitive to complex forms of inequality and privilege. It also allows practitioners to design holistic, client-centred interventions that address both personal and structural dimensions of well-being.

#### 4.7. Practical Applications

Cultural competence in social work requires both reflective practice and actionable skill development.

- In clinical practice, culturally competent social workers adjust communication styles, use interpreters when necessary, and incorporate clients' cultural healing traditions where appropriate (Virginia Commonwealth University (VCU), 2024).
- In community work, practitioners engage with cultural leaders and tailor outreach programs to align with community values.
- At the organizational level, agencies must enact policies and procedures that institutionalize cultural knowledge and equitable practices (National Association of Social Workers (NASW), 2025).



Furthermore, supervision and training should include cultural self-assessment tools, continuous education, and feedback mechanisms to promote accountability and growth within organizations (Wikipedia - The Free Encyclopedia, 2025).

#### 4.8. Challenges and Ethical Tensions

While cultural competence is aspirational, it also presents tensions. Practitioners may encounter ethical dilemmas in balancing respect for cultural norms with professional values such as self-determination, gender equality, or child welfare. Additionally, institutional pressures, such as limited resources or systemic discrimination, can hinder implementation (National Association of Social Workers (NASW), 2021).

Hence, social workers must continually evaluate their practice through anti-oppressive and trauma-informed frameworks to ensure equity and justice in service delivery.



## 4.9. Toward a Culturally Responsive Future

In a multicultural and globalized world, cultural competence must evolve beyond individual capability into organizational transformation. NASW's 2025 Standards emphasize that culturally competent systems value diversity, engage in self-assessment, and embed inclusive policies within every layer of service delivery (National Association of Social Workers (NASW), 2025).

By integrating cultural humility, intersectionality, and advocacy into professional practice, social work can uphold its ethical mandate to empower diverse populations and advance social justice across all cultural contexts.



## 4.10. Concluding statement

Cultural competence remains essential to ethical and effective social work, requiring practitioners to integrate self-awareness, cross-cultural knowledge, and responsive skills across all levels of practice. When combined with cultural humility and an intersectional lens, it supports deeper understanding of clients' lived experiences and the power dynamics shaping them. Despite ongoing challenges, advancing culturally informed policies, reflective practice, and organizational accountability strengthens the profession's capacity to promote equity, uphold human rights, and deliver truly inclusive, justice-oriented social work.



# Chapter 5: Working with Culturally Diverse Communities

## 5.1. Introduction

Working effectively with culturally diverse communities is an essential component of equitable social work and community development. As globalization and migration expand the demographic complexity of societies, social workers, public policy and community practitioners must engage with populations of varied linguistic, religious, and cultural backgrounds in ways that affirm dignity, autonomy, and inclusion. Effective engagement demands *cultural responsiveness*, where professionals adapt practice models to reflect the realities and strengths of local cultural frameworks (Northern Health, 2025; Office of Multicultural Interests (OMI), 2020).



The capacity to work across cultures not only improves service accessibility but also promotes trust, empowerment, and sustainable social outcomes. Scholars and public agencies alike emphasize that inclusive, participatory, and culturally informed practices are critical to maintaining social cohesion in multicultural contexts (Hood et al., 2023).

## 5.2. Understanding Cultural Diversity in Communities

Cultural diversity signifies the coexistence of multiple identities based on ethnicity, language, religion, and heritage. In social work practice, recognizing cultural diversity requires understanding how historical, political, and social factors shape community interactions and trust in public institutions. For example, the *Multicultural Plan 2022–2025* by the NSW Department of Communities and Justice highlights the need for service providers to consider linguistic and religious diversity in all forms of engagement (NSW Department of Communities and Justice (DCJ), 2022).

Community diversity should not be viewed as a challenge but as a source of resilience and innovation. Using an asset-based approach, social workers and agencies can strengthen collective capacity by identifying and harnessing *community cultural wealth*, knowledge systems, relationships, and values already embedded within communities.

## 5.3. Frameworks for Engaging Culturally Diverse Communities

Several evidence-based frameworks guide effective community engagement in culturally diverse contexts:

1. **Multilevel Community Engagement Model (MCEM):** Developed by Raza (2022), MCEM provides step-by-step guidelines for engagement across micro, organizational, and policy levels. It emphasizes collaboration, capacity-building, and sustainability by centring communities as co-designers and evaluators of programs (Raza, 2022).



2. **IAHA Cultural Responsiveness Framework:** The *Indigenous Allied Health Australia Cultural Responsiveness Framework* is founded on the principles of *Being, Knowing, and Doing*, which encourage workers to internalize cultural knowledge, self-awareness, and actionable behaviours in practice. Cultural responsiveness here is both transformative and systemic, promoting cultural safety through reflection and dialogue (Indigenous Allied Health Australia (IAHA), 2015).
3. **Culturally Informed Community Engagement (CICE):** The *CICE* model highlights the importance of honouring community cultural wealth, centring marginalized voices, and leveraging existing community strengths to develop health equity interventions (Hood et al., 2023).
4. **Community Consultation Model (Office of Multicultural Interests):** This Australian model stresses iterative consultation, co-design, and accessibility, ensuring inclusive participation by using interpreters, ethnic media, and multilingual materials to reach culturally and linguistically diverse (CaLD) (Office of Multicultural Interests (OMI), 2020).

## 5.4. Principles for Practice

Effective work with culturally diverse communities should be guided by core principles grounded in respect, participation, and partnership:

- **Cultural Respect:** Recognizing diverse value systems and ensuring community voices guide intervention design (Northern Health, 2025).
- **Reciprocity and Trust:** Sustained engagement requires transparent communication and reciprocity, listening actively and responding with accountability (Office of Multicultural Interests (OMI), 2020).
- **Collaboration and Empowerment:** Building networks with local leaders, youth, and elders encourages participatory problem-solving and fosters local ownership (Raza, 2022).
- **Cultural Safety and Responsiveness:** Systems must adapt to ensure individuals feel physically, emotionally, and culturally safe, particularly when working with Indigenous and other marginalized populations (Indigenous Allied Health Australia (IAHA), 2015; Social Work Portal, 2025).
- **Accessibility and Inclusion:** Service delivery should include multilingual materials, community liaisons, and inclusive spaces that reflect clients' languages and traditions (Northern Health, 2025).



## 5.5. Working with Indigenous Communities

Indigenous community engagement requires approaches that centre traditional knowledge, self-determination, and trauma-informed care. Indigenous social work frameworks advocate *two-way learning*, combining Western methodologies with local cultural authority and healing practices (Social Work Portal, 2025).



Cultural responsiveness frameworks, such as the (Indigenous Allied Health Australia (IAHA), 2015) (2019 revision), reinforce that engagement with Aboriginal and Torres Strait Islander peoples must embed community wellbeing theories of change into individual, organizational, and systemic action (Indigenous Allied Health Australia (IAHA), 2015).

## 5.6. Challenges and Ethical Considerations

Practitioners may face challenges related to:

- Competing cultural norms and professional obligations.
- Systemic barriers such as institutional racism and language exclusion.
- Community fatigue from over-consultation without visible outcomes.

Ethically, the NASW Standards for Cultural Competence urge social workers to ensure empowerment and advocacy, particularly for underrepresented cultural groups (National Association of Social Workers (NASW), 2025).



Continuous reflection, partnership evaluation, and equitable leadership representation are necessary to rebuild trust and accountability across service systems.

### Case Study: Northern Health Cultural Responsiveness Plan (2025–27)

The *Northern Health Cultural Responsiveness Plan (2025–27)* provides a best-practice model for embedding equity, inclusion, and cultural safety in institutional care. The plan's priorities include interpreter access, cultural competence training, and formalized partnerships with multicultural communities. It demonstrates how policy-driven cultural responsiveness can strengthen relationships and reduce disparities among diverse communities (Northern Health, 2025).

## 5.7. Concluding statement

Working with culturally diverse communities requires an ongoing, reflective commitment to equity, cultural safety, and relational accountability. Frameworks such as MCEM and the IAHA model underscore that transformative community work occurs when diversity is viewed as strength, power is shared, and communities co-lead solutions. By embedding these principles across all levels of social work practice, from policy to grassroots initiatives, professionals can contribute meaningfully to inclusion, justice, and sustainable community empowerment.



# Chapter 6: Communication Across Cultures

## 6.1. Introduction

Communication across cultures is an essential skill in today’s increasingly globalized and diverse world. Culture shapes how people interpret messages, express emotions, and engage socially, creating both opportunities and challenges for effective communication. Understanding these cultural differences helps reduce misunderstandings, fosters respect, and builds relationships across cultural boundaries (Merkin, 2017).

## 6.2. Core Theories of Cross-Cultural Communication

Several models and theories help explain how culture influences communication styles and preferences:

- Hofstede’s Cultural Dimensions Theory identifies six dimensions that differentiate cultures: power distance, individualism vs collectivism, masculinity vs femininity, uncertainty avoidance, long-term orientation, and indulgence vs restraint. These dimensions frame expectations about hierarchy, relationship focus, gender roles, risk tolerance, and gratification (Charlotte Nickerson, 2025; MacEwan Open Books, 2023).
- High-Context vs Low-Context Communication (Hall) distinguishes cultures where much meaning is implicit (high-context) from those relying heavily on explicit verbal messages (low-context). For example, Asian cultures tend to be high-context; Western cultures are often low-context (MacEwan Open Books, 2023).
- Face-Negotiation Theory explains how people from different cultures manage conflict to save face or preserve dignity, emphasizing the role of cultural values in communication strategies (Merkin, 2017).
- Lewis Model categorizes cultures as linear-active (planned, fact-oriented), multi-active (emotional, relationship-oriented), or reactive (listening, respectful), describing diverse behavioural approaches during communication (CrossCulture, 2015).



## 6.3. Verbal and Non-Verbal Communication Differences

Communication involves language, tone, and body language, all influenced by culture:

- *Directness vs Indirectness*: Some cultures value straightforward, explicit communication (low-context), while others rely on subtle, context-based cues (high-context) to convey meaning without offending.



- *Verbal Styles*: Differences in formality, silence, storytelling, and humour influence how messages are crafted and received.
- *Non-Verbal Behaviours*: Eye contact, gestures, personal space, and facial expressions vary across cultures. For example, prolonged eye contact may signify confidence in some societies but disrespect in others (Professional Communications, 2010).

## 6.4. Cultural Dimensions Affecting Communication

Understanding cultural dimensions aids cross-cultural competence:

Table 2: Dimensions of Culture

Dimension	Low-Context Cultures	High-Context Cultures
<b>Communication Style</b>	Direct, explicit	Indirect, implicit
<b>Individualism/Collectivism</b>	Focus on individual expression	Emphasis on group harmony
<b>Power Distance</b>	Egalitarian communication	Hierarchical relations
<b>Uncertainty Avoidance</b>	Preference for clear rules	Acceptance of ambiguity

These differences affect negotiations, conflict resolution, leadership communication, and everyday interactions (MacEwan Open Books, 2023; Merkin, 2017).

## 6.5. Overcoming Barriers in Cross-Cultural Communication

Key strategies include:

- **Cultural Awareness and Empathy**: Learning about others' cultural values, communication norms, and worldview.
- **Active Listening and Observation**: Paying attention to both verbal content and non-verbal signals.
- **Flexibility and Adaptability**: Adjusting communication styles based on cultural context and feedback.
- **Avoiding Ethnocentrism**: Recognizing one's own cultural biases and refraining from judging other cultures by one's own norms.
- **Use of Interpreters and Mediators**: Where language differences hinder direct communication, using trained interpreters helps avoid misunderstandings (Professional Communications, 2010).



## 6.6. Developing Intercultural Communication Competence

According to the intercultural development continuum, individuals typically progress from ethnocentric stages, where their own culture is central, toward ethnorelative stages that embrace cultural plurality and adaptability (Professional Communications, 2010). This development requires reflective practice, exposure, and training.



## 6.7. Concluding statement

Communication across cultures requires a combination of theoretical knowledge and practical skills. By understanding cultural dimensions, verbal and non-verbal cues, and adopting flexible strategies, individuals and organizations can bridge cultural divides and foster meaningful, respectful interactions. Continuous learning and openness remain vital to developing intercultural competence and navigating complex global environments.



*Your culture is who you are.*



*Talking culture into schools*



# Chapter 7: Addressing Bias, Discrimination, and Racism

## 7.1. Introduction

Addressing bias, discrimination, and racism is fundamental to ethical and effective social work practice and broader social justice initiatives. Social workers are uniquely positioned to confront systemic inequities that marginalize individuals and communities on the basis of race, ethnicity, gender, and other intersecting identities (National Association of Social Workers (NASW), 2025) (Social Work Degrees, 2025). Recognizing the pervasive nature of these issues at micro and macro levels is essential for developing transformative interventions that promote equity and dignity.

## 7.2. Understanding Bias, Discrimination, and Racism

Bias refers to preconceived notions or attitudes toward particular groups, often implicit and unconscious. Discrimination is the enactment of bias through behaviours or policies that disadvantage certain groups. Racism is a systemic form of discrimination rooted in power structures that perpetuate inequality based on race or ethnicity (Social Work Degrees, 2025; The Social Work Graduate, 2024).

Institutional racism manifests in practices that disproportionately affect racialized populations, for example, the overrepresentation of Black and Indigenous children in foster care or discriminatory healthcare access (Social Work Degrees, 2025).



## 7.3. Strategies for Addressing Bias and Racism in Practice

1. **Critical Self-Reflection and Anti-Oppressive Practice:** Social workers must engage in continuous self-assessment to recognize personal biases, including white privilege and systemic advantages, that influence their practice (Brehler & Kieffer, 2017; The Social Work Graduate, 2024). Anti-oppressive practice involves shifting focus from individual "failings" to understanding structural inequalities impacting clients (The Social Work Graduate, 2024).
2. **Education and Training:** Structured anti-racism and unconscious bias training programs help social workers identify and disrupt oppressive systems at organizational and individual levels (Bartoli, 2025). Many social work education programs embed these concepts to build cultural competence and equity literacy (Bussey et al., 2022; Social Work Degrees, 2025).
3. **Institutional Power Analysis and Advocacy:** Recognizing how power operates within organizations enables social workers to develop strategies to confront institutional racism through policy change, organizational culture shifts, and community empowerment (National Association of Social Workers (NASW), 2025; Social Work Degrees, 2025). This includes advocating for equitable laws and dismantling discriminatory practices.
4. **Community Engagement and Partnership:** Working collaboratively with marginalized groups fosters empowerment, respects lived experience and co-creates solutions that address systemic barriers (National Association of Social Workers (NASW), 2025; The Social Work



Graduate, 2024). Supporting community initiatives and legislative advocacy are essential components.

## 7.4. Ethical Foundations and Professional Responsibilities

The NASW Code of Ethics explicitly requires social workers to challenge racism and all forms of bias. Practitioners must actively oppose oppressive policies and behaviours, ensuring services are culturally responsive and equitable (National Association of Social Workers (NASW), 2025). This ethical commitment demands courage to confront colleagues and institutions when racist attitudes or systems are observed.

## 7.5. Challenges in Addressing Racism



Despite best intentions, social workers face challenges including:

- Denial or unawareness of personal biases.
- Resistance to systemic critiques within organizations.
- Balancing client autonomy with systemic constraints.
- Emotional labour in confronting white supremacy and systemic injustice (Social Work Graduate, 2024).

Ongoing supervision, peer support, and organizational commitment to anti-racism are necessary to overcome these barriers (Bartoli, 2025).

## 7.6. Concluding statement

Addressing bias, discrimination, and racism is a multi-faceted and ongoing process requiring continual reflection, education, advocacy, and partnership. Social workers' ethical mandate compels them to dismantle oppressive systems both within their practice and society at large. Through self-awareness, systemic analysis, and committed action, social work can advance racial equity and foster meaningful social change for marginalized populations (National Association of Social Workers (NASW), 2025; Social Work Degrees, 2025).



# Chapter 8: Trauma-Informed and Culturally Responsive Practice

## 8.1. Introduction

Trauma-informed and culturally responsive practice recognizes the deep and complex relationship between trauma and culture in the lived experiences of individuals and communities. Trauma-informed approaches emphasize creating safe, trusting environments that avoid re-traumatization while promoting healing (Levenson, 2017; Virginia Commonwealth University (VCU), 2023). Culturally responsive care extends this framework by acknowledging the influence of cultural backgrounds, norms, and histories, including historical and intergenerational trauma, shaping how trauma is experienced and addressed (Henshaw, 2022; National Justice Project, n.d.).

## 8.2. Foundations of Trauma-Informed Practice

Trauma-informed care is guided by principles including safety, trustworthiness, collaboration, empowerment, transparency, and cultural, historical, and gender awareness (Australian Institute of Family Studies (AIFS), 2024). The approach emphasizes realizing the widespread impact of trauma, recognizing trauma signs in clients and staff, responding by integrating trauma knowledge into policies and practices, and actively resisting re-traumatization (Australian Institute of Family Studies (AIFS), 2024; Virginia Commonwealth University (VCU), 2023).

Critical to trauma-informed practice is creating safe physical and relational environments where clients feel empowered and respected. This is particularly important when addressing trauma that requires vulnerability and trust-building (Virginia Commonwealth University (VCU), 2023).



Levenson (2017) framed trauma-informed social work as a strengths-based, biopsychosocial approach that acknowledges how trauma shapes clients' worldviews, behaviours, and coping mechanisms, advocating for respectful and hopeful intervention strategies.

## 8.3. Cultural Responsiveness in Trauma Work

Culture fundamentally shapes the meaning ascribed to trauma, coping styles, and willingness to seek support. Trauma-informed care must therefore incorporate cultural competence by respecting cultural values, traditions, and healing practices (Henshaw, 2022). For example, some cultures may interpret trauma symptoms differently or prioritize communal healing rituals over clinical interventions.

Historical trauma, experienced collectively by groups such as Indigenous peoples or refugees, involves generational transmission of trauma responses rooted in colonization, displacement, or



systemic oppression (Henshaw, 2022; National Justice Project, n.d.). Trauma-informed practice requires explicit acknowledgement of these histories and their ongoing impacts, alongside efforts to foster cultural safety and systemic change (National Justice Project, n.d.).

## 8.4. Integrating Trauma-Informed and Culturally Responsive Practice

Social workers and allied professionals can foster integration through the following strategies:

- **Developing Cultural Competence:** Acquire nuanced understanding of clients' cultural backgrounds, including norms around trauma expression and help-seeking (Virginia Commonwealth University (VCU), 2023).
- **Tailoring Approaches:** Customize trauma interventions to align with cultural beliefs and avoid inadvertently pathologizing culturally sanctioned behaviours (Henshaw, 2022).
- **Creating Safe Spaces:** Ensure environments, both physical and relational, support trust, empowerment, and choice respecting cultural expressions of safety and healing (National Justice Project, n.d.; Virginia Commonwealth University (VCU), 2023).
- **Acknowledging Historical and Intergenerational Trauma:** Incorporate knowledge of systemic and historical trauma into assessment and intervention planning (Henshaw, 2022).
- **Collaborative and Strengths-Based Practice:** Build partnerships grounded in mutual respect, promoting resilience and client empowerment across cultural lines (Australian Institute of Family Studies (AIFS), 2024; Levenson, 2017).

Figure 9 illustrates key issues to consider in trauma-informed care.

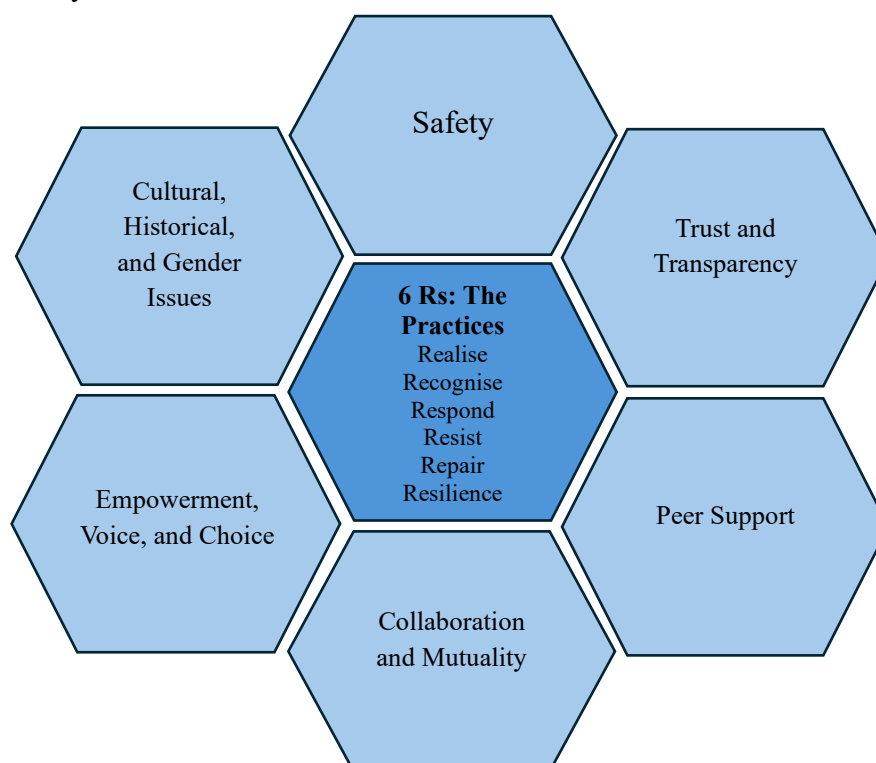

Figure 9: The 6 Rs and 6 Principles of Trauma-Informed Care  
(Faith Health Transformation, n.d.)



## 8.5. Educational Implications and Professional Identity



Recent studies highlight the importance of embedding trauma-informed and culturally dignified teaching in social work education to prepare practitioners who can critically locate themselves within systems of power and oppression (Southern Cross University, 2025). Early socialization into trauma and culturally informed practice frameworks fosters commitment to anti-oppressive ideals fundamental to professional identity.

## 8.6. Challenges and Considerations

Addressing trauma with cultural responsiveness requires ongoing reflection and vigilance to avoid cultural stereotyping or assumptions. Practitioners must balance evidence-based trauma interventions with flexibility to honour diverse cultural perspectives on trauma and healing (Henshaw, 2022; Levenson, 2017). Resource constraints and systemic barriers can further complicate implementation of these integrated approaches (National Justice Project, n.d.).

## 8.7. Concluding statement

Trauma-informed and culturally responsive practice together provide a comprehensive framework that respects the complexity of individuals' experiences. Recognizing trauma within cultural contexts enhances therapeutic alliances, promotes healing, and supports social justice for marginalized populations. Social work and allied professions must continue to develop culturally attentive trauma-informed systems capable of addressing historical trauma and empowering communities toward recovery and resilience.



# Chapter 9: Strategies for Inclusive Service Delivery

## 9.1. Introduction

Inclusive service delivery ensures that all individuals, regardless of their cultural, linguistic, socioeconomic, or ability backgrounds, have equitable access to and meaningful participation in services. In social work and related fields, it is vital to move beyond mere access to address the systemic, cultural, and relational factors that influence engagement and outcomes (Merative, 2024; National Association of Social Workers (NASW), 2025). Inclusive strategies foster dignity, empower clients, and improve the efficacy and sustainability of services.

## 9.2. Principles of Inclusive Service Delivery

Inclusive service delivery is grounded in principles that promote fairness, respect, and responsiveness:

- **Cultural Responsiveness:** Recognizing and adapting services to meet the diverse cultural values, beliefs, and practices of communities. Services must reflect the lived realities and languages of communities served, avoiding one-size-fits-all approaches (Multicultural NSW, 2022; National Association of Social Workers (NASW), 2025).
- **Accessibility:** Providing physical, linguistic, and cognitive access through multiple channels such as in-person, digital, translation services, and accessible materials for clients with disabilities (Merative, 2024; Multicultural NSW, 2022).
- **Collaboration and Partnership:** Engaging with community leaders, stakeholders, and clients in co-design and decision-making fosters trust and relevance (Australian Institute of Family Studies (AIFS), 2011; Merative, 2024).
- **Equity and Anti-Discrimination:** Proactively identifying and addressing barriers and biases within systems and staff practices ensures that marginalized groups are not excluded or underserved (Multicultural NSW, 2022; National Association of Social Workers (NASW), 2025).



## 9.3. Key Strategies for Implementation

1. **Community-Led and Participatory Approaches:** Empowering communities to lead service design and evaluation enhances trust and uptake. Social workers and agencies working closely with cultural groups can foster ownership and ensure that services reflect community priorities and needs (Merative, 2024). The NYC Human Resources Administration improved food assistance access by using mobile and online platforms tailored for diverse populations, with special provisions for visually impaired and non-English speakers (Merative, 2024).
2. **Staff Training and Cultural Competence Development:** Regular training focused on cultural responsiveness, unconscious bias, and inclusive communication equips staff with the skills to engage effectively with diverse clients. Encouraging reflective practice and cultural



consultation enhances ongoing learning (Bennett & Morse, 2023; Multicultural NSW, 2022; National Association of Social Workers (NASW), 2025).

3. **Use of Bilingual and Bicultural Staff:** Employing staff that share the language and cultural background of clients improves understanding, reduces barriers, and increases client comfort (Multicultural NSW, 2022).
4. **Flexible Service Delivery Models:** Offering services across multiple formats – including telehealth, community outreach, flexible hours, and mobile clinics – helps meet diverse needs and overcomes logistical barriers (Australian Institute of Family Studies (AIFS), 2011; Merative, 2024).
5. **Inclusive Policies and Organizational Supports:** Developing anti-discrimination policies, advisory boards with cultural representatives, and systems for client feedback build accountability and sustained inclusion (Multicultural NSW, 2022; National Mental Health Commission (NMHC), 2019).



## 9.4. Measuring Success and Continuous Improvement

Inclusive service delivery is an ongoing process requiring evaluation, reflection, and adaptation. Organizations can use cultural responsiveness frameworks and community feedback to monitor effectiveness and identify improvement areas (Bennett & Morse, 2023; National Mental Health Commission (NMHC), 2019). Incorporating client voices through advisory groups and satisfaction surveys is critical for responsive service evolution.

## 9.5. Concluding statement

Strategies for inclusive service delivery must be multi-layered, combining cultural responsiveness, accessibility, partnership, and systemic equity. By centring community strengths, building workforce capacity, and fostering flexible and accountable systems, social services can better serve diverse populations and help achieve more equitable social outcomes. Commitment to ongoing learning and innovation will ensure that inclusion moves from policy statements to lived realities.



# Chapter 10: Australia-Africa Cultural and Education Exchange Programs

## Exchange Programs

### 10.1. Introduction

Australia and Africa share long-standing but underdeveloped cultural and educational connections. As both regions become increasingly diverse and globally engaged, structured exchange programs have emerged as important mechanisms for promoting mutual understanding, social cohesion, and workforce capability in multicultural settings (Department of Foreign Affairs and Trade (DFAT), 2022). These programs support students, professionals, and communities to build cross-cultural competence, share knowledge, and contribute to inclusive development practices.

### 10.2. Rationale for Australia-Africa Exchange Programs

#### 2.1 Enhancing Cultural Understanding

Exchange programs provide opportunities for participants to experience diverse cultural norms, communication styles, and social practices. For African diaspora communities in Australia, such programs can strengthen identity, belonging, and intergenerational cultural continuity (Ndhlovu, 2016). For Australians, they broaden intercultural literacy and reduce misconceptions often shaped by limited exposure (Stephen Castles et al., 2013).



#### 2.2 Supporting Inclusive Education

Educational partnerships, including scholarships, academic collaborations, and vocational training, support equitable access to global learning opportunities. African students often choose Australia for its high-quality tertiary sector, while Australian institutions benefit from the knowledge diversity, linguistic skills, and global perspectives African students bring (Australia Awards Africa, n.d.).

#### 2.3 Strengthening Development and Workforce Capacities

Exchange initiatives equip participants with skills relevant to development priorities such as governance, public health, agriculture, and digital innovation (African Union (AU), 2025). Graduates often act as “knowledge bridges,” applying skills both in Australia and across African countries.



# 10.3. Key Components of Cultural and Educational Exchange

## 3.1 Academic Mobility



Academic mobility includes student exchanges, joint degrees, and study-abroad programs. These opportunities enhance cross-cultural learning and improve employability in globalised labour markets (Damiyano, 2022).

## 3.2 Research Collaboration

Research partnerships in areas such as climate resilience, mining, health systems, and education generate shared evidence and innovations. Collaborative research also promotes ethical, community-engaged approaches aligned with local knowledge systems (Abimbola, 2019).

## 3.3 Cultural Exchange Programs

Cultural exchanges, festivals, arts residencies, community dialogues, and language programs, enhance cultural visibility and reduce social isolation for migrant communities. Such activities promote cross-cultural empathy and challenge stereotypes. Figure 10 illustrates the outcome of integration of culture, academic and global competence in an exchange program.

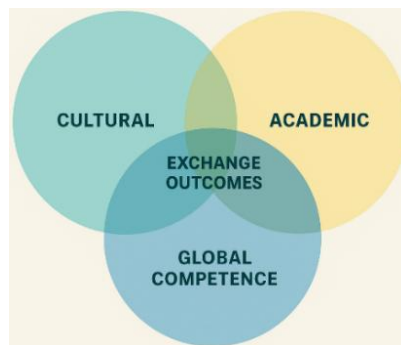

Figure 10: Intersections between cultural, academic, and research exchange outcomes

Figure 11 shows the challenges of cultural exchange programs and how to address them.

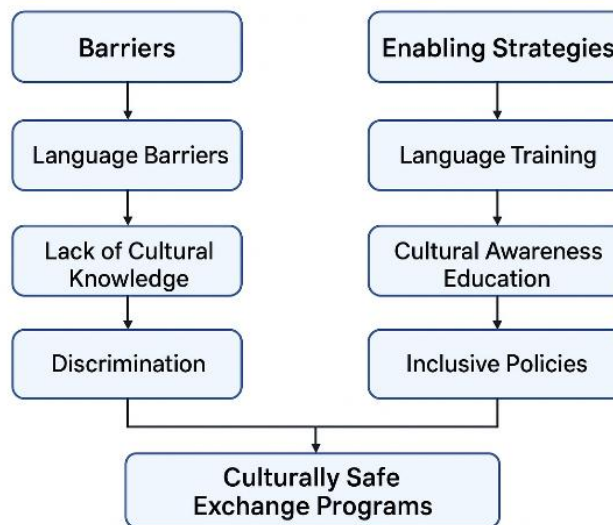

Figure 11: Barriers and enablers for culturally safe exchange programs



## 10.4. Benefits for Culture and Inclusion

### 4.1 Strengthening Social Cohesion



Exchange programs foster mutual respect by allowing participants to learn about worldviews, traditions, and shared histories. In multicultural societies such as Australia, these interactions contribute to reduced racism, better intercultural communication, and more inclusive institutional cultures (Scanlon Foundation Research Institute, 2023).

### 4.2 Empowering the African Diaspora

African diaspora communities use exchange programs to maintain cultural ties, develop leadership skills, and enhance civic participation. Such programs support intergenerational connections and strengthen community resilience (Ndhlovu, 2016).

### 4.3 Diversifying Australia's Global Engagement

Programs expand Australia's international partnerships by building long-term relationships with African universities, community organisations, and governments. This diversification aligns with calls for more equitable global cooperation and South–South knowledge exchange.

## 10.5. Challenges and Considerations

- a. **Access and Equity:** Financial constraints, visa requirements, and lack of institutional support often limit participation from African students or communities.
- b. **Cultural Safety:** Ensuring cultural safety requires programs to address discrimination, implicit bias, and Eurocentric assumptions in academic and cultural settings (Purdie et al., 2010).
- c. **Sustainable Partnerships:** Long-term success depends on reciprocal engagement rather than extractive or one-directional models of knowledge transfer (Abimbola, 2019).

## 10.6. Recommendations for Strengthening Exchange Programs

1. Expand bilateral scholarship and mobility initiatives targeting underrepresented African regions.
2. Build culturally safe institutional frameworks that support African students and communities.
3. Co-design exchange activities with diaspora organisations to ensure relevance and reciprocity.
4. Promote joint research and innovation hubs focusing on shared priorities such as climate resilience, public health, and governance.
5. Increase cultural visibility through festivals, arts collaborations, and youth exchange programs.

## 10.7. Concluding statement

Australia-Africa cultural and education exchange programs offer significant opportunities to promote inclusion, deepen cross-cultural understanding, and build shared knowledge for social and economic development. When rooted in reciprocity, cultural safety, and equitable participation, these programs strengthen Australia's multicultural fabric and contribute to global partnerships grounded in respect and mutual benefit.



# Chapter 11: Case Studies and Role Plays on Culture and Inclusion: A Guide for Practitioners in Social Work and Wellbeing

## 11.1. Introduction

Case studies and role plays are practical tools for deepening understanding of culture and inclusion in social work and wellbeing practice. By engaging with real or simulated scenarios, practitioners can develop cultural competence, empathy, and skills for inclusive service delivery (Ide et al., 2022; National Association of Social Workers (NASW), 2025). This chapter provides a structured guide to using case studies and role plays, highlighting their educational benefits and offering examples to illustrate key principles.

## 11.2. The Value of Case Studies and Role Plays

Case studies offer detailed, contextualized narratives that allow practitioners to analyze complex cultural, social, and ethical issues in practice. They encourage critical thinking about the interplay of identity, power, and systemic barriers while emphasizing client dignity (Battle, 2016; Denbow-Burke et al., 2022). Role plays provide experiential learning where practitioners rehearse communication strategies, practice cultural humility, and navigate challenges such as bias or ethical dilemmas in a supported environment (Ide et al., 2022).

Both methods help bridge theory and practice and are widely used in social work education to enhance readiness for culturally responsive practice (Holosko et al., 2012).

## 11.3. Designing Effective Case Studies

Effective case studies for culture and inclusion should:

- Present clients with diverse cultural backgrounds, including language, religion, socioeconomic status, and refugee or Indigenous identities (Holosko et al., 2012).
- Highlight systemic issues such as racism, discrimination, or trauma-impacted experiences (Sue et al., 2009; Walker et al., 2014).
- Include ethical challenges that require practitioners to balance cultural respect with professional responsibilities.
- Encourage reflection on culturally responsive interventions and advocacy strategies.

Example Case: Claudia, a refugee child adjusting to safety concerns in a low-income neighbourhood, illustrating the role of cultural competence in building resilience within vulnerable families (Holosko et al., 2012).

## 11.4. Structuring Role Plays for Inclusion Skills

Role plays should focus on scenarios that cultivate essential skills such as:

- Cultural Empathy: Engaging with clients' lived experiences while suspending judgment.
- Effective Communication: Navigating language barriers and differing communication norms.
- Bias Recognition: Identifying and challenging personal and systemic biases.



- Negotiation and Advocacy: Balancing client needs within organizational or institutional constraints.

Facilitated debriefs after role plays are critical for feedback, processing emotions, and connecting experiences to theoretical frameworks (Ide et al., 2022).

## 11.5. Sample Role Play Scenario

*You are a social worker meeting a recently resettled immigrant family. The mother is hesitant to engage with mental health services due to cultural stigma about mental illness. The father has limited English proficiency, and traditional healing practices are important in their culture. How would you approach building trust and collaboratively developing a support plan?*

This scenario encourages practitioners to practice cultural humility, utilize interpreters, and explore culturally congruent interventions.

## 11.6. Using Case Studies and Role Plays for Continuous Professional Development

Incorporating these methods into workshops, supervision, or team training enhances ongoing cultural competence. They help practitioners stay responsive to evolving community demographics and social justice demands (National Association of Social Workers (NASW), 2025).

## 11.7. Reflective Practice and Self-Awareness

Reflective practice and self-awareness are fundamental components of professional development in social work and wellbeing. Reflective practice involves critically examining one's actions, decisions, and experiences to improve future practice, foster self-awareness, and enhance cultural competence (Web:94, 2024). Self-awareness, as part of this process, entails understanding personal biases, emotional responses, and the impact of one's values on interactions with clients (Web:94, 2024).

Research underscores that reflective practice improves decision-making, promotes ethical conduct, and supports continuous learning (Web:96, 2024). It also develops empathy by encouraging practitioners to consider clients' perspectives and cultural contexts deeply (Web:102, 2019). Tools such as reflection-in-action and reflection-on-action, coordinate immediate reactions with post-event analysis, fostering growth and adaptive skills (Web:99, 2024). Embedding reflective activities into supervision and peer discussions further reinforces awareness and professional integrity (Web:94, 2024).

Thus, deliberate and ongoing reflective practice enhances practitioners' self-awareness, ensures culturally responsive and ethically sound interventions, and ultimately leads to better client outcomes and personal satisfaction in the profession.

## 11.8. Concluding statement

Case studies and role plays are vital tools in preparing social workers and wellbeing practitioners to navigate cultural complexities with empathy and skill. They simulate real-world challenges, deepen cultural understanding and develop inclusive practice competencies necessary for effective and ethical engagement with diverse populations.



# Chapter 12: Evaluation and Continuous Improvement

## 12.1. Introduction

Evaluation and continuous improvement are critical to ensuring effective, equitable, and responsive social work practice. Ongoing evaluation assesses the progress of clients and the effectiveness of interventions, informing refinements that enhance outcomes and service quality (Social Work Portal, 2024). Continuous improvement embeds learning and adaptation into organizational and individual practice, fostering responsiveness to client and community needs in dynamic contexts.

## 12.2. Purpose and Importance of Evaluation



Evaluation provides systematic assessment of how well social work interventions achieve intended goals. Its objectives include:

- Monitoring client progress and adjusting care plans as needed.
- Assessing effectiveness and efficiency of programs and services.
- Identifying barriers and facilitators of success.
- Informing evidence-based practice and policy development.
- Enhancing accountability to clients, funders, and communities (Insight7, 2024; SCDSW19, 2024).

Evaluation is both formative (ongoing feedback during interventions) and summative (final assessment of outcomes), with both integral to adaptive management (Social Work Portal, 2024) (Insight7, 2024).

## 12.3. Methods of Evaluation in Social Work

Social work uses multiple complementary methods to gather data and analyse results:

- Client Feedback and Self-Evaluation: Collecting clients' perspectives on their experiences and perceived progress through interviews or surveys (Social Work Portal, 2024).
- Outcome Measures: Utilizing standardized scales and goal attainment scaling to quantify changes in client wellbeing or behaviour (Social Work Portal, 2024).
- Process Evaluation: Assessing the implementation of interventions, including fidelity to models, engagement levels, and contextual factors affecting delivery (Insight7, 2024).
- Program Impact Assessment: Measuring broader community and social outcomes, such as reduced recidivism or increased social inclusion (Insight7, 2024).



- Case Reviews and Peer Supervision: Analytical reflection by practitioners reviewing client files and interventions to identify lessons and inform improvements (SCDSW19, 2024).

## 12.4. Continuous Improvement Practices

Continuous improvement involves using evaluation findings to refine practice and systems in iterative cycles. Key components include:

- Reflective Practice: Practitioners systematically analyse their own roles and decisions, re-designing approaches based on insights (SCDSW19, 2024).
- Stakeholder Engagement: Partners, including clients, families, and community groups, collaborate in interpreting findings and setting improvement priorities (Insight7, 2024).
- Training and Capacity Building: Addressing gaps identified through evaluation by targeted professional development (Social Work Portal, 2024).
- Policy and Procedure Adaptations: Organizational leadership revises frameworks to embed best practices and address systemic barriers highlighted via evaluation (Insight7, 2024).

Embedding continuous improvement fosters a culture of accountability, learning, and innovation essential to meeting evolving client needs and systemic challenges (Insight7, 2024; Social Work Portal, 2024).

## 12.5. Challenges and Considerations

Implementation of evaluation and continuous improvement faces challenges such as:

- Limited resources for comprehensive data collection and analysis.
- Possible resistance to change among practitioners or organizations.
- Ensuring culturally sensitive evaluation methods that respect diverse client worldviews.
- Balancing quantitative metrics with qualitative understanding of client experiences (Insight7, 2024; Social Work Portal, 2024).

Overcoming these challenges requires leadership commitment, inclusive evaluation designs, and ongoing dialogue with stakeholders.

## 11.1. Concluding statement

Evaluation and continuous improvement are vital processes in social work, enabling practitioners and organizations to enhance service effectiveness, promote equity, and respond dynamically to client and community needs. Employing diverse evaluation methods and embedding findings into practice cycles ensures social work remains accountable, evidence-informed, and culturally responsive in complex social environments.



## Chapter 13: Conclusion

Each chapter of this manual contributes a distinct piece to an integrated vision of culturally responsive, inclusive social work and wellbeing practice. Chapter 1 grounds the work in African collectivist child-rearing, contrasting it with Australian individualistic norms to highlight both tensions and opportunities for cross-cultural understanding. It shows that when extended family, community responsibility, and communal care are recognised as strengths rather than risks, practitioners can build culturally safe relationships and avoid misinterpreting parenting practices. Chapter 2 then deepens this foundation by examining culture and identity as dynamic, intersecting processes shaped by power, migration, and globalization, underscoring that belonging and self-definition are never fixed but continually negotiated across contexts. Chapter 3 brings these insights into the language of inclusion and belonging, outlining principles such as equity, representation, relational inclusion, and intersectionality, and positioning them as essential conditions for wellbeing in education, services, and communities.



Chapters 4 to 7 focus on the core capabilities practitioners need to translate these concepts into ethical practice. Chapter 4 explores cultural competence and cultural humility, emphasising that technical knowledge of “other cultures” is insufficient without critical self-reflection, awareness of structural inequality, and a commitment to ongoing learning. Chapter 5 extends this to working with culturally diverse and Indigenous communities, stressing partnership, respect for self-determination, and sensitivity to histories of colonisation and displacement. Chapter 6 addresses communication across cultures, offering frameworks for understanding verbal and non-verbal differences, power dynamics, and strategies for building trustful dialogue. Chapter 7 confronts bias, discrimination, and racism directly, framing them not as individual failings alone but as systemic patterns that practitioners must name, challenge, and counter through anti-racist, equity-focused practice at all levels.

The final chapters turn explicitly to application, innovation, and sustainability. Chapter 8 integrates trauma-informed and culturally responsive approaches, showing how awareness of trauma, resilience, and cultural meaning-making can shape safer, more empowering interventions. Chapter 9 provides organisational strategies for inclusive service delivery, from co-design with communities to accessible systems and continuous quality improvement. Chapter 10 highlights Australia–Africa cultural and education exchange programs as opportunities for mutual learning, decolonising knowledge, and strengthening transnational solidarity. Chapter 11 uses case studies, role plays, and



reflective activities to embed theory into practice, supporting skills development through experiential learning. Chapter 12 concludes by centring evaluation and continuous improvement, insisting that commitments to culture and inclusion must be monitored, resourced, and revised in partnership with communities. Together, these chapters offer a coherent roadmap for building services and systems in which culture is honoured, belonging is actively cultivated, and social justice is pursued as an everyday professional responsibility.



*Before gas, we cooked and still cook with fire.  
Before medicine, we treated and still treat diseases with leaves*



## References

- Abimbola, S. (2019). The foreign gaze: authorship in academic global health. In (Vol. 4): BMJ Publishing Group Ltd.
- Abur, W. (2022). Migration and settlement of african people in Australia. In *The Changing Tide of Immigration and Emigration During the Last Three Centuries*. IntechOpen.
- Adeyeba, M., Calvetti, S., Lockett, G., Sostre, J., Slay, L., Goldbach, J. T., & Kipke, M. D. (2025). Intersecting Identities: Exploring Stigma, Minority Stress, Resilience, and Identity in Sexual and Gender Diverse Youths of Color. *SSM-Mental Health*, 100458.
- African Union (AU). (2025). *Continental Education Strategy for Africa 2026-2035*. <https://au.int/en/documents/20250616/continental-education-strategy-africa-2026-2035>
- Australia Awards Africa. (n.d.). Australian education: supporting development outcomes in Africa. In: Australian Government
- Australian Association of Social Workers (AASW). (2020). *Code of Ethics*. <https://www.aasw.asn.au/about-aasw/ethics-standards/code-of-ethics/>
- Australian Children's Education and Care Quality Authority (ACECQA). (2023). *Belonging, Being and Becoming: The Early Years Learning Framework for Australia* [https://www.acecqa.gov.au/sites/default/files/2018-02/belonging\\_being\\_and\\_becoming\\_the\\_early\\_years\\_learning\\_framework\\_for\\_australia.pdf](https://www.acecqa.gov.au/sites/default/files/2018-02/belonging_being_and_becoming_the_early_years_learning_framework_for_australia.pdf)
- Australian Disability Clearinghouse on Education and Training (ADCET). (n.d.). Universal Design for Learning. In.
- Australian Institute of Family Studies (AIFS). (2011). Social inclusion in the family support sector. In: Australian Government
- Australian Institute of Family Studies (AIFS). (2024). Principles for doing trauma-informed research and program evaluation. In.
- Australian Research Council (ARC). (n.d.). Diversity and Inclusion Framework Summary 2024-2026. In.
- Bartoli, A. (2025). *Anti-racism in social work practice*. Taylor & Francis.
- Battle, S. (2016). A qualitative study of BSW students' cultural competence preparedness to uphold client dignity. *Field Educator*, 6(2).
- Bennett, B., & Morse, C. (2023). The continuous improvement cultural responsiveness tools (CICRT): creating more culturally responsive social workers. *Australian Social Work*, 76(3), 315-329.
- Berry, J. W. (2005). Acculturation: Living successfully in two cultures. *International journal of intercultural relations*, 29(6), 697-712.
- Brehler, A., & Kieffer, A. (2017). Understanding biases in social work practice. . *Social Work Education Journal*. [https://socialwork.wayne.edu/pdf/2017\\_brehler\\_a\\_kieffer03.17.17.pdf](https://socialwork.wayne.edu/pdf/2017_brehler_a_kieffer03.17.17.pdf)
- Bussey, S. R., Thompson, M. X., & Poliandro, E. (2022). Leading the charge in addressing racism and bias: Implications for social work training and practice. *Social Work Education*, 41(5), 907-925.
- Charlotte Nickerson. (2025). Hofstede's Cultural Dimensions Theory. In: Simply Psychology.
- Coates, J., Bird, M. Y., & Gray, M. (2012). *Indigenous social work around the world: Towards culturally relevant education and practice*. Ashgate Publishing, Ltd.
- Cross, T. L. (1989). Towards a culturally competent system of care: A monograph on effective services for minority children who are severely emotionally disturbed.
- CrossCulture. (2015). The Lewis Model – Dimensions of Behaviour. In: Richard Lewis Communications.
- Damiyano, D. (2022). Internationalisation of higher education: A conceptual framework in N. Dorasamy & G. Mugano (eds.), Perspectives on comprehensive internationalisation of higher education, AOSIS Books, Cape Town. *Academia* 1 - 27. <https://doi.org/https://doi.org/10.4102/AOSIS.2022.BK297.01>
- Delgado, M. (2017). *Social work with Latinos: Social, economic, political, and cultural perspectives*. Oxford University Press.



- Denbow-Burke, O., Burke, N., & Norris, M. (2022). Cultural Competence—Lessons From an Exceptional Case of Care Delivery to My Mom. *Canadian Geriatrics Journal*, 25(4), 407.
- Department of Foreign Affairs and Trade (DFAT). (2022). 2022-23 Africa Development Program Progress Report. In.
- Dominelli, L. (2017). *Anti oppressive social work theory and practice*. Bloomsbury Publishing.
- Ezekwem-Obi, A., Blythe, S., & Grace, R. (2025). “Your culture is in you”: Cultural identity and connection for children from culturally diverse backgrounds in care: A scoping review of child perspectives. *Child Protection and Practice*, 100134.
- Faith Health Transformation. (n.d.). *The 6 Rs and 6 Principles of Trauma Informed Care*. <https://www.faithhealthtransformation.org/healing-congregations-nurturing-love-life-and-hope-in-a-hurting-world/three-streams/6x6-the-6-rs-and-6-principles-of-trauma-informed-care/>
- Fan, Q. (2025). The promotion of social sustainability by micro-level social inclusion in a multicultural context: literature review and interview evidence. *Frontiers in Sociology*, 10, 1557463.
- Government of New South Wales. (n.d.). Diversity Inclusion Belonging Strategy 2023-2026. In: NSW Department of Education.
- Gyekye, K. (1997). *Tradition and modernity: Philosophical reflections on the African experience*. Oxford University Press.
- Henshaw, L. A. (2022). Building trauma-informed approaches in higher education. *Behavioral Sciences*, 12(10), 368.
- Hofstede, G. (2001). *Culture's consequences: Comparing values, behaviors, institutions and organizations across nations*. Sage publications.
- Holliday, A. (2010). Complexity in cultural identity. *Language and Intercultural communication*, 10(2), 165-177.
- Holosko, M. J., Dulmus, C. N., & Sowers, K. M. (2012). *Social work practice with individuals and families: Evidence-informed assessments and interventions*. John Wiley & Sons.
- Hood, S., Campbell, B., & Baker, K. (2023). Culturally informed community engagement: implications for inclusive science and health equity.
- Ide, Y., Beddoe, L., & O'Brien, M. (2022). Negotiating difference in social work practice: Role of cultural competence. *Advances in Social Work and Welfare Education*, 24(1), 4-20.
- Ife, J., Soldatić, K., & Briskman, L. (2022). *Human rights and social work*. Cambridge University Press.
- Indiana Wesleyan University. (2024). Cultural Humility in Social Work: A Lifelong Commitment. In: Indiana Wesleyan University.
- Indigenous Allied Health Australia (IAHA). (2015). *Cultural Responsiveness in Action Framework*. <https://iaha.com.au/workforce-support/training-and-development/cultural-responsiveness-in-action-training/>
- Insight7. (2024). *Process Evaluation Methods in Social Work*. <https://insight7.io/process-evaluation-methods-in-social-work/>
- Jani, J. S., Osteen, P., & Shipe, S. (2016). Cultural competence and social work education: Moving toward assessment of practice behaviors. *Journal of Social Work Education*, 52(3), 311-324.
- Kaur, J. (2012). Cultural diversity and child protection. *Brisbane: JK Diversity Consultants*.
- Khoo, S.-E., McDonald, P., & Giorgas, D. (2002). *Second Generation Australians*.
- Levenson, J. (2017). Trauma-informed social work practice. *Social work*, 62(2), 105-113.
- MacEwan Open Books. (2023). *Theories of Intercultural Communication*. In: MacEwan University.
- Macquarie University. (2023). *Diversity, Inclusion and Belonging Framework 2024–2028*. [https://www.mq.edu.au/data/assets/pdf\\_file/0006/1294539/HRE64613\\_DI-and-B-Framework\\_A4-landscape\\_Screen\\_FA.pdf](https://www.mq.edu.au/data/assets/pdf_file/0006/1294539/HRE64613_DI-and-B-Framework_A4-landscape_Screen_FA.pdf)
- Mamas, C., & Trautman, D. (2025). Defining and exploring relational inclusivity: attending to inclusion across four dimensions of schooling. *Frontiers in Education*,



- Markus, A. (2018). *Mapping social cohesion: the Scanlon Foundation surveys 2018*. Scanlon Foundation, Monash University.
- Mbiti, J. S. (2015). *Introduction to African religion*. Waveland Press.
- Merative. (2024). Social Work today: How a community-led approach to social care can change service delivery. In.
- Merkin, R. S. (2017). Cross-cultural communication theory and research, overview. *The International Encyclopedia of Intercultural Communication*, 1-10.
- Moffitt, U., Juang, L. P., & Syed, M. (2020). Intersectionality and youth identity development research in Europe. *Frontiers in psychology*, 11, 78.
- Multicultural NSW. (2022). GUIDE: The importance of culturally responsive service delivery. In: NSW Government.
- National Association of Social Workers (NASW). (2021). *Code of Ethics of the National Association of Social Workers (NASW)*.  
[https://www.socialworkers.org/LinkClick.aspx?fileticket=UyXb\\_VQ35QA%3D&](https://www.socialworkers.org/LinkClick.aspx?fileticket=UyXb_VQ35QA%3D&)
- National Association of Social Workers (NASW). (2025). *Standards and Indicators for Cultural Competence in Social Work Practice*. <https://www.socialworkers.org/Practice/NASW-Practice-Standards-Guidelines/Standards-and-Indicators-for-Cultural-Competence-in-Social-Work-Practice>
- National Justice Project. (n.d.). *Trauma-Informed & Culturally Safe Care & Practice: Information for Community Members*. <https://www.justice.org.au/wp-content/uploads/KYR-Information-for-Community-Members-Digital.pdf>
- National Mental Health Commission (NMHC). (2019). Framework for Mental Health in Multicultural Australia, Towards culturally inclusive service delivery. In.
- Ndhlovu, F. (2016). Language, migration, diaspora. *The Oxford handbook of language and society*, 141-160.
- New South Wales Education. (2023). *Diversity and Inclusion in Teacher Workforces: Literature Review*.  
[https://education.nsw.gov.au/content/dam/main-education/about-us/strategies-and-reports/diversity-inclusion-belonging/NSW\\_Education\\_PeopleBench\\_Workforce\\_Literature\\_Review\\_April\\_2023.pdf](https://education.nsw.gov.au/content/dam/main-education/about-us/strategies-and-reports/diversity-inclusion-belonging/NSW_Education_PeopleBench_Workforce_Literature_Review_April_2023.pdf)
- Northern Health. (2025). *Cultural Responsiveness Plan 2025–27: Launching Inclusive Care*. .  
<https://media.nh.org.au/wp-content/uploads/2018/02/18125736/Cultural-Responsiveness-Plan-2025-27-v3.pdf>
- Nsamenang, A. B. (2008). Culture and human development. *International Journal of Psychology*, 43(2), 73-77.
- NSW Department of Communities and Justice (DCJ). (2022). *Multicultural Plan 2022–2025*.  
<https://dcj.nsw.gov.au/documents/community-inclusion/multicultural-communities/multicultural-plan/dcj-multicultural-plan-2022-2025.pdf>
- Office of Multicultural Interests (OMI). (2020). Engaging Culturally and Linguistically Diverse Communities. A guide for the Western Australian Public Sector. In.
- Phinney, J. S., Jacoby, B., & Silva, C. (2007). Positive intergroup attitudes: The role of ethnic identity. *International Journal of Behavioral Development*, 31(5), 478-490.
- Professional Communications. (2010). Cross-Cultural Communication In: Professional Communications.
- Purdie, N., Dudgeon, P., & Walker, R. (2010). *Working together: Aboriginal and Torres Strait Islander mental health and wellbeing principles and practice*. Commonwealth of Australia.
- Raza, H. (2022). A global framework: Step-by-step guidelines to apply Multilevel Community Engagement Model to effectively work with culturally diverse communities around the world. *Community Psychology in Global Perspective*, 8(1), 20.
- Robinson, T. L. (2002). The intersections of identity. In *Souls Looking Back* (pp. 111-124). Routledge.
- Salami, B., Alaazi, D. A., Yohani, S., Vallianatos, H., Okeke-Ihejirika, P., Ayalew, T., & Nsaliwa, C. (2020). Parent–child relationships among African immigrant families in Canada. *Family Relations*, 69(4), 743-755.



- Scanlon Foundation Research Institute. (2023). *Mapping Social Cohesion 2023*.  
<https://scanloninstitute.org.au/wp-content/uploads/2023-Mapping-Social-Cohesion-Report.pdf>
- SCDSW19. (2024). *Evaluate outcomes of social work practice*. <https://socialcare.wales/cms-assets/documents/qualification-unit-documents/SCDSW19-Evaluate-outcomes-of-social-work-practice.pdf>
- Schwartz, S. H. (2012). An overview of the Schwartz theory of basic values. *Online readings in Psychology and Culture*, 2(1), 11.
- Schwartz, S. H. (2014). Values and culture. In *Motivation and culture* (pp. 69-84). Routledge.
- Social Work Degrees. (2025). Social Work and Racism: Fighting Systemic Injustice Through Professional Practice. In.
- Social Work Portal. (2024). *The Different Types of Evaluation in Social Work Practice – Everything You Need to Know*. Social Work Portal. <https://www.socialworkportal.com/evaluation-in-social-work/>
- Social Work Portal. (2025). *The Ultimate Indigenous Social Worker Job Aid for 2025*.  
<https://www.socialworkportal.com/indigenous-social-work/>
- Southern Cross University. (2025). Trauma informed & Culturally dignified teaching in social work. In.
- Stephen Castles, Graeme Hugo, & Ellie Vasta. (2013). Rethinking Migration and Diversity in Australia: Introduction. *Journal of Intercultural Studies*(34), 2. <https://doi.org/10.1080/07256868.2013.781915>
- Sue, S., Zane, N., Nagayama Hall, G. C., & Berger, L. K. (2009). The case for cultural competency in psychotherapeutic interventions. *Annual review of psychology*, 60(1), 525-548.
- The Social Work Graduate. (2024). Anti-Oppressive Practice. In.
- Versteegen, P. L., & Adams, B. G. (2025). More than just belonging? Uniqueness' role in inclusion experiences. *Group Processes & Intergroup Relations*, 13684302241312675.
- Virginia Commonwealth University (VCU). (2023). What Is Trauma-Informed Practice in Social Work? In: Virginia Commonwealth University.
- Virginia Commonwealth University (VCU). (2024). Why Cultural Competence in Social Work Is a Vital Skill. In.
- Walker, R., Schultz, C., & Sonn, C. (2014). Cultural competence–Transforming policy, services, programs and practice. *Working together: Aboriginal and Torres Strait Islander mental health and wellbeing principles and practice*, 195-220.
- Web:94. (2024). *The Importance of Reflective Practice in Social Work*. . Tripod Partners.
- Web:96. (2024). *Reflective practice and knowledge development*. NCBI PMC.
- Web:99. (2024). *Reflecting on Reflection in Clinical Social Work*. . Oxford Academic.
- Web:102. (2019). *What is reflective practice? – Reflective Practice Toolkit*. . Cambridge University Libraries.
- Wikipedia - The Free Encyclopedia. (2025). Cultural humility. In.
- Yan, M. C., & Wong, Y.-L. R. (2005). Rethinking self-awareness in cultural competence: Toward a dialogic self in cross-cultural social work. *Families in Society*, 86(2), 181-188.

We are all in this   
 TOGETHER!!!

